



# ArchiMetal

9 May 2023 18:28:31

## Purpose

This Case Study demonstrates the value of the ArchiMate 2.1 modeling language for planning and expressing complex business transformation.

The Case Study is about a fictitious manufacturer named ArchiMetal. Through high-level architecture modeling, the ArchiMate language illuminates the coherence between an organization, and its processes, applications, and infrastructure. This Case Study presents examples of ArchiMate models that can be elaborated as necessary for analysis, communication, decision support, and implementation.

# Views

## 01-1. Summary functional enterprise-control model

No viewpoint

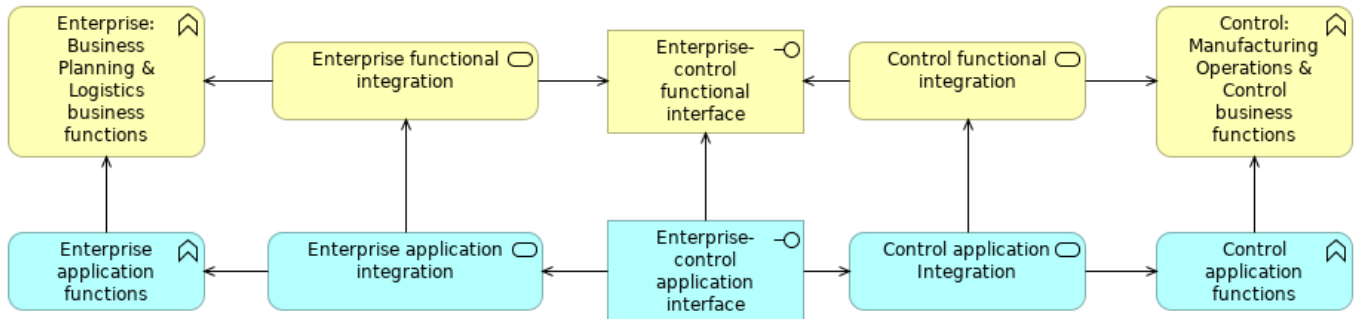

## Elements

Element	Type
Control application functions	Application Function
Control application Integration	Application Service
Control functional integration	Business Service
Control: Manufacturing Operations & Control business functions	Business Function
Enterprise application functions	Application Function
Enterprise application integration	Application Service
Enterprise functional integration	Business Service
Enterprise-control application interface	Application Interface
Enterprise-control functional interface	Business Interface
Enterprise: Business Planning & Logistics business functions	Business Function

## 01-2. Enterprise functions

No viewpoint

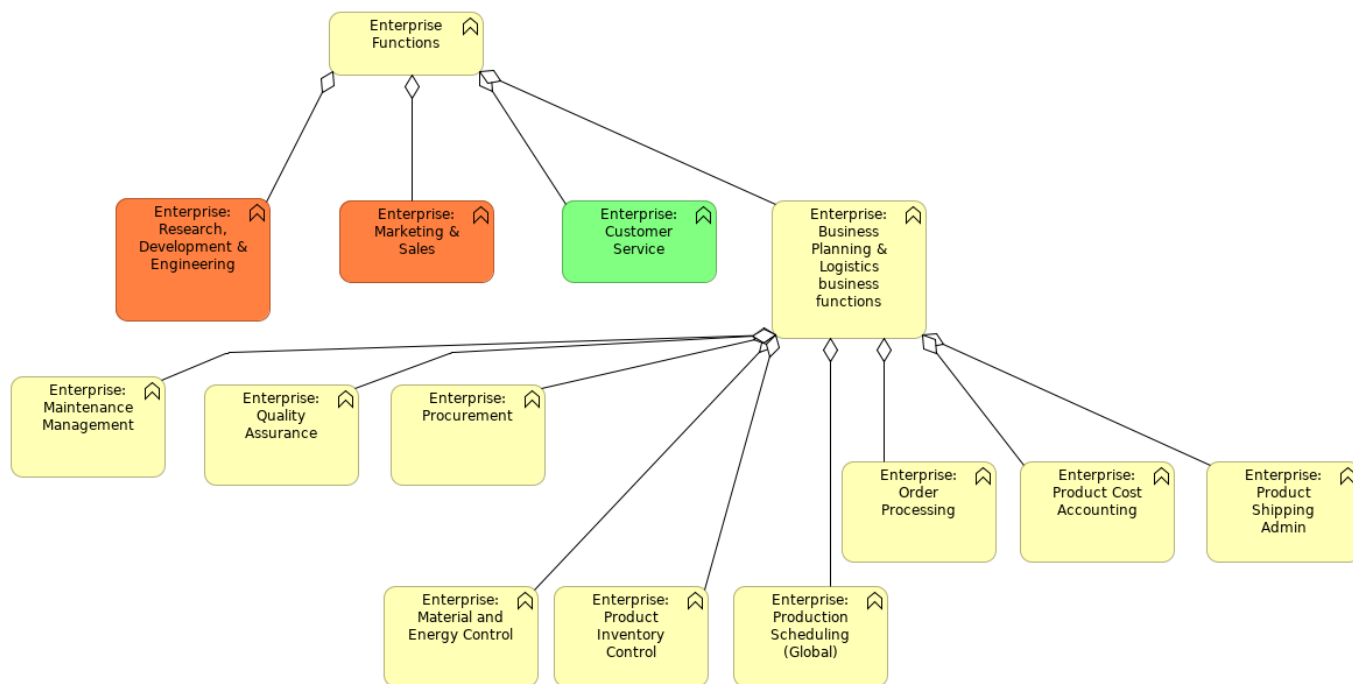

### Elements

Element	Type
Enterprise Functions	Business Function
Enterprise: Business Planning & Logistics business functions	Business Function
Enterprise: Customer Service	Business Function
Enterprise: Maintenance Management	Business Function
Enterprise: Marketing & Sales	Business Function
Enterprise: Material and Energy Control	Business Function
Enterprise: Order Processing	Business Function
Enterprise: Procurement	Business Function
Enterprise: Product Cost Accounting	Business Function
Enterprise: Product Inventory Control	Business Function
Enterprise: Product Shipping Admin	Business Function
Enterprise: Production Scheduling (Global)	Business Function
Enterprise: Quality Assurance	Business Function
Enterprise: Research, Development & Engineering	Business Function

## 01-3. Control functions

*No viewpoint*

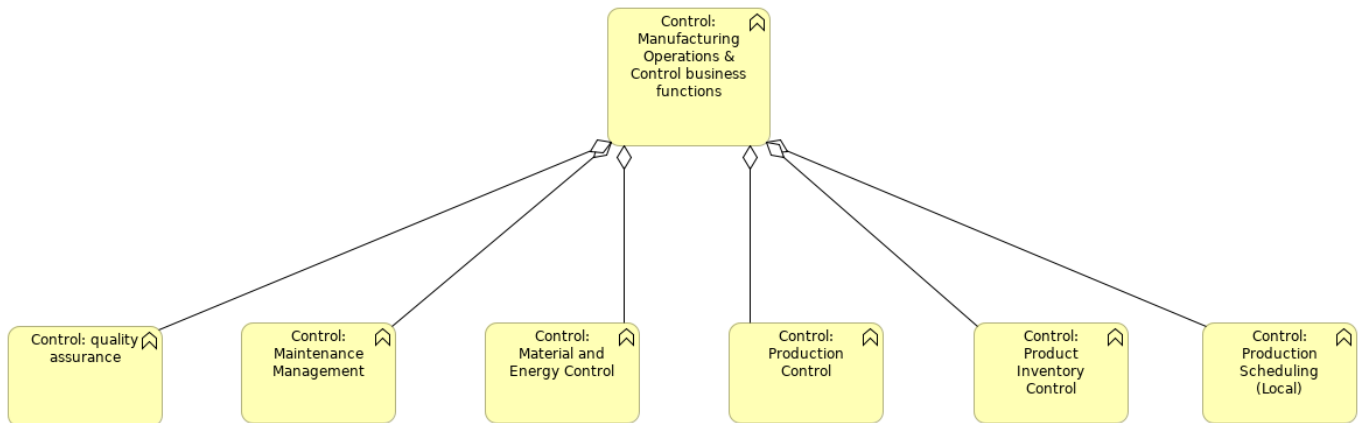

### Elements

Element	Type
Control: Maintenance Management	Business Function
Control: Manufacturing Operations & Control business functions	Business Function
Control: Material and Energy Control	Business Function
Control: Product Inventory Control	Business Function
Control: Production Control	Business Function
Control: Production Scheduling (Local)	Business Function
Control: quality assurance	Business Function

# 01. Functional enterprise-control model

No viewpoint

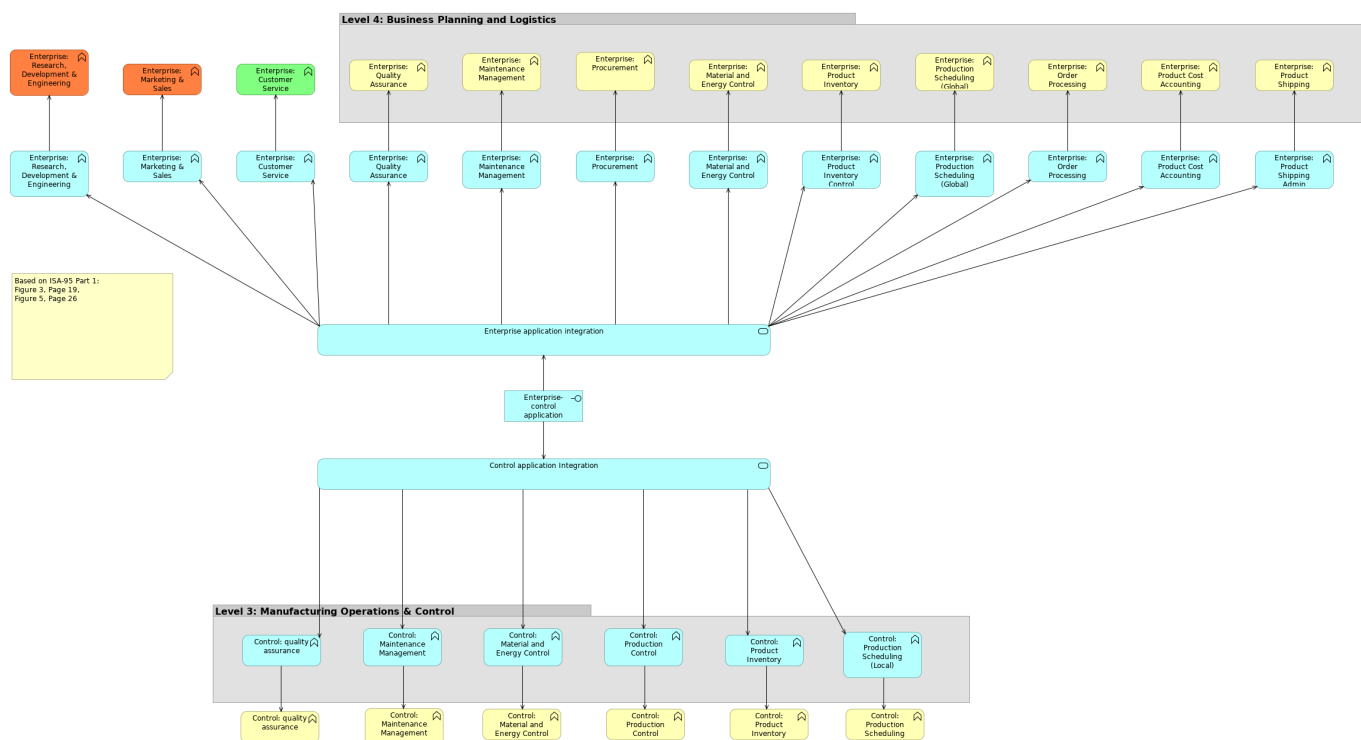

## Elements

Element	Type
Control application Integration	Application Service
Control: Maintenance Management	Business Function
Control: Maintenance Management	Application Function
Control: Material and Energy Control	Business Function
Control: Material and Energy Control	Application Function
Control: Product Inventory Control	Business Function
Control: Product Inventory Control	Application Function
Control: Production Control	Business Function
Control: Production Control	Application Function
Control: Production Scheduling (Local)	Business Function
Control: Production Scheduling (Local)	Application Function
Control: quality assurance	Business Function
Control: quality assurance	Application Function
Enterprise application integration	Application Service
Enterprise-control application interface	Application Interface
Enterprise: Customer Service	Application Function
Enterprise: Customer Service	Business Function
Enterprise: Maintenance Management	Application Function
Enterprise: Maintenance Management	Business Function
Enterprise: Marketing & Sales	Application Function
Enterprise: Marketing & Sales	Business Function
Enterprise: Material and Energy Control	Application Function

<b>Element</b>	<b>Type</b>
Enterprise: Material and Energy Control	Business Function
Enterprise: Order Processing	Application Function
Enterprise: Order Processing	Business Function
Enterprise: Procurement	Application Function
Enterprise: Procurement	Business Function
Enterprise: Product Cost Accounting	Application Function
Enterprise: Product Cost Accounting	Business Function
Enterprise: Product Inventory Control	Application Function
Enterprise: Product Inventory Control	Business Function
Enterprise: Product Shipping Admin	Application Function
Enterprise: Product Shipping Admin	Business Function
Enterprise: Production Scheduling (Global)	Application Function
Enterprise: Production Scheduling (Global)	Business Function
Enterprise: Quality Assurance	Application Function
Enterprise: Quality Assurance	Business Function
Enterprise: Research, Development & Engineering	Application Function
Enterprise: Research, Development & Engineering	Business Function

# 01. Stakeholder

No viewpoint

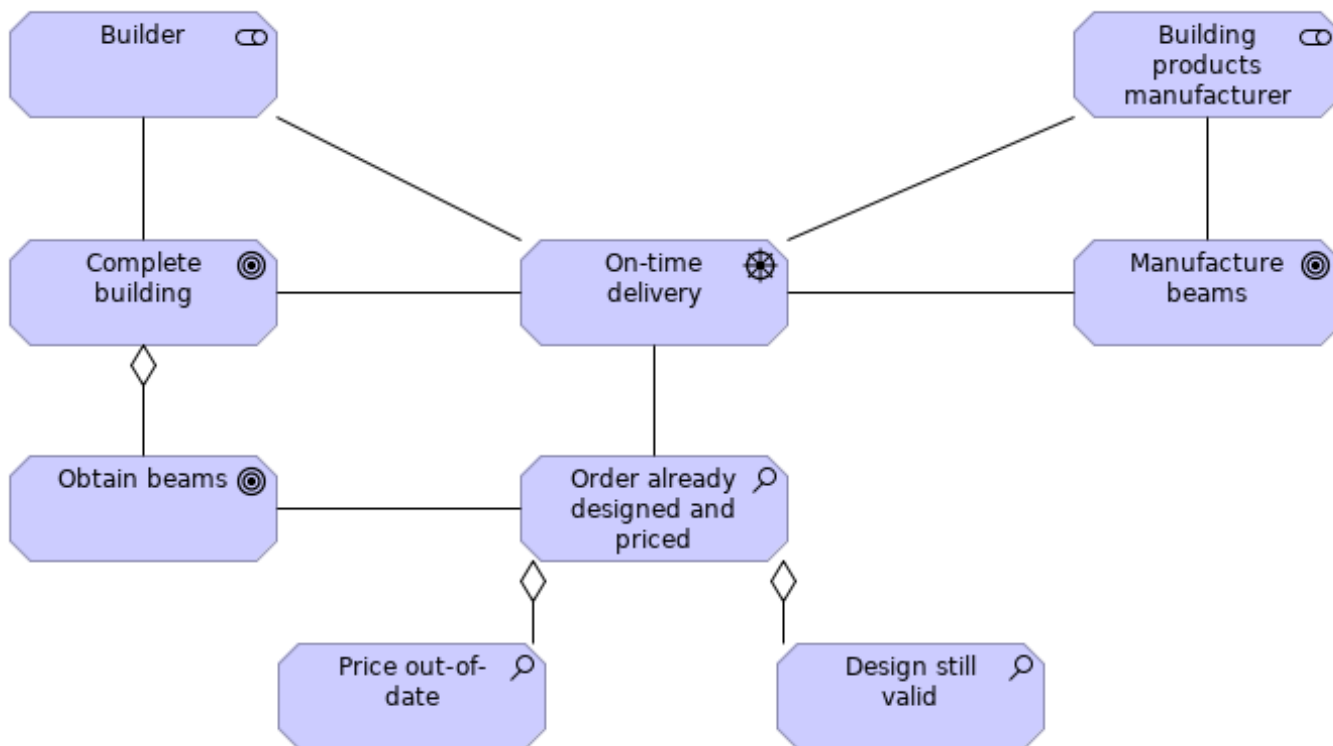

## Elements

Element	Type
Builder	Stakeholder
Building products manufacturer	Stakeholder
Complete building	Goal
Design still valid	Assessment
Manufacture beams	Goal
Obtain beams	Goal
On-time delivery	Driver
Order already designed and priced	Assessment
Price out-of-date	Assessment



## 02. Activity model of production operations management

No viewpoint

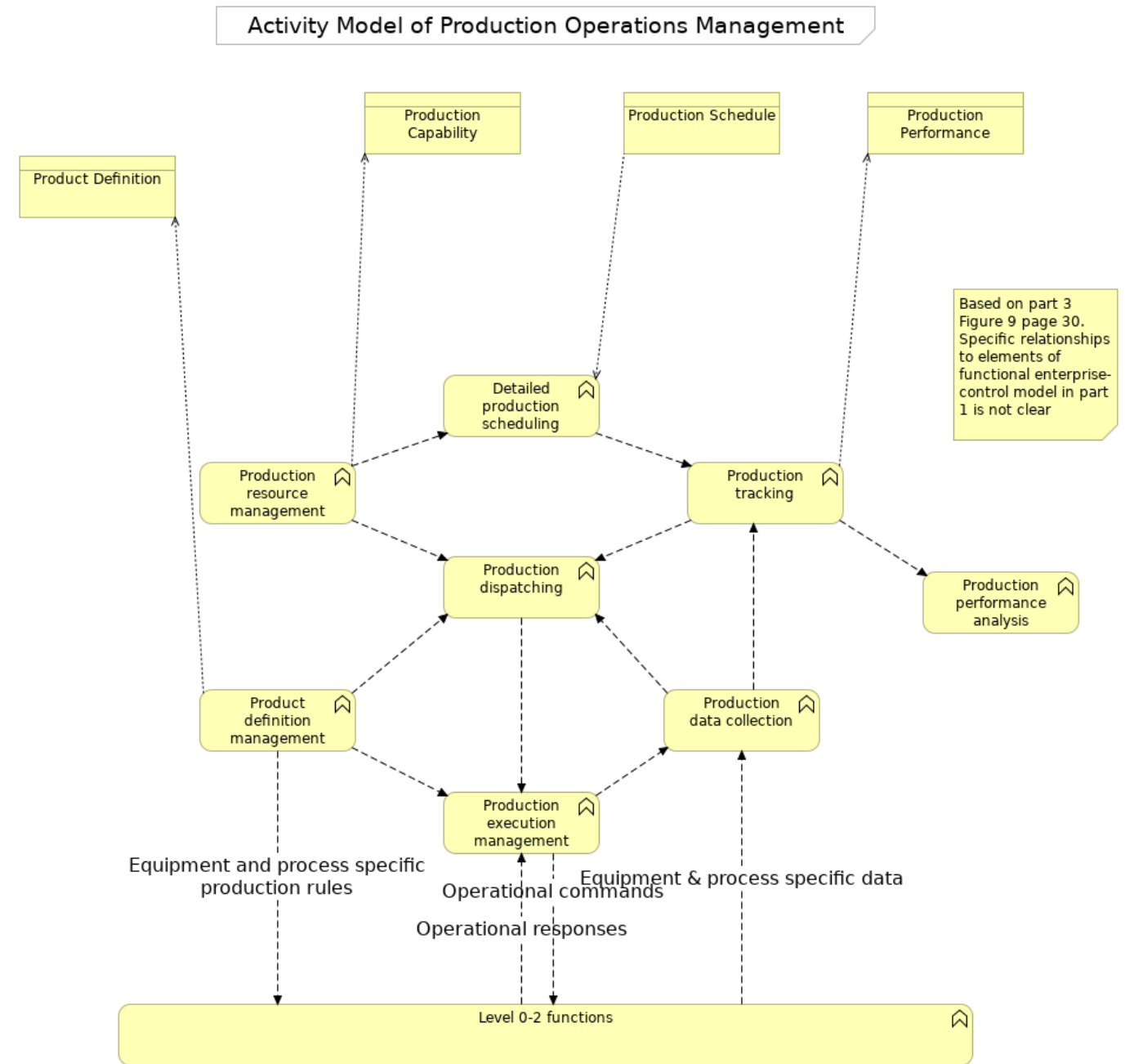

### Elements

Element	Type
Detailed production scheduling	Business Function
Level 0-2 functions	Business Function
Product Definition	Business Object
Product definition management	Business Function
Production Capability	Business Object
Production data collection	Business Function
Production dispatching	Business Function
Production execution management	Business Function

<b>Element</b>	<b>Type</b>
Production Performance	Business Object
Production performance analysis	Business Function
Production resource management	Business Function
Production Schedule	Business Object
Production tracking	Business Function

## 02. Order-to-contract

No viewpoint

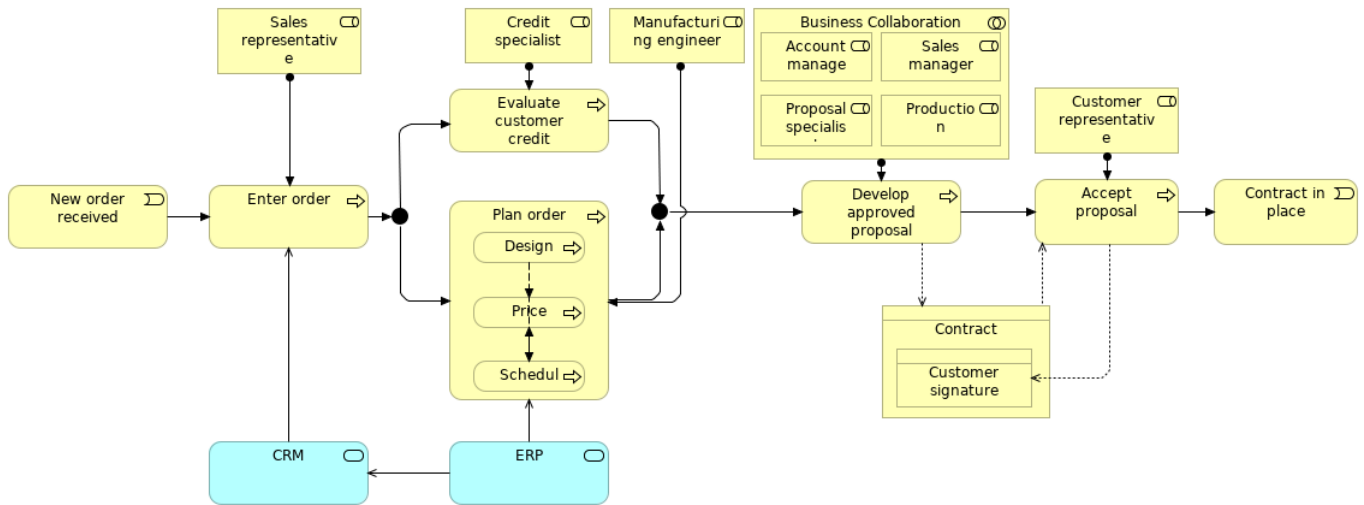

### Elements

Element	Type
Accept proposal	Business Process
Account manager	Business Role
Business Collaboration	Business Collaboration
Contract	Business Object
Contract in place	Business Event
Credit specialist	Business Role
CRM	Application Service
Customer representative	Business Role
Customer signature	Business Object
Design	Business Process
Develop approved proposal	Business Process
Enter order	Business Process
ERP	Application Service
Evaluate customer credit	Business Process
Manufacturing engineer	Business Role
New order received	Business Event
Plan order	Business Process
Price	Business Process
Production manager	Business Role
Proposal specialist	Business Role
Sales manager	Business Role
Sales representative	Business Role
Schedule	Business Process

## 03. CRM functional model

No viewpoint

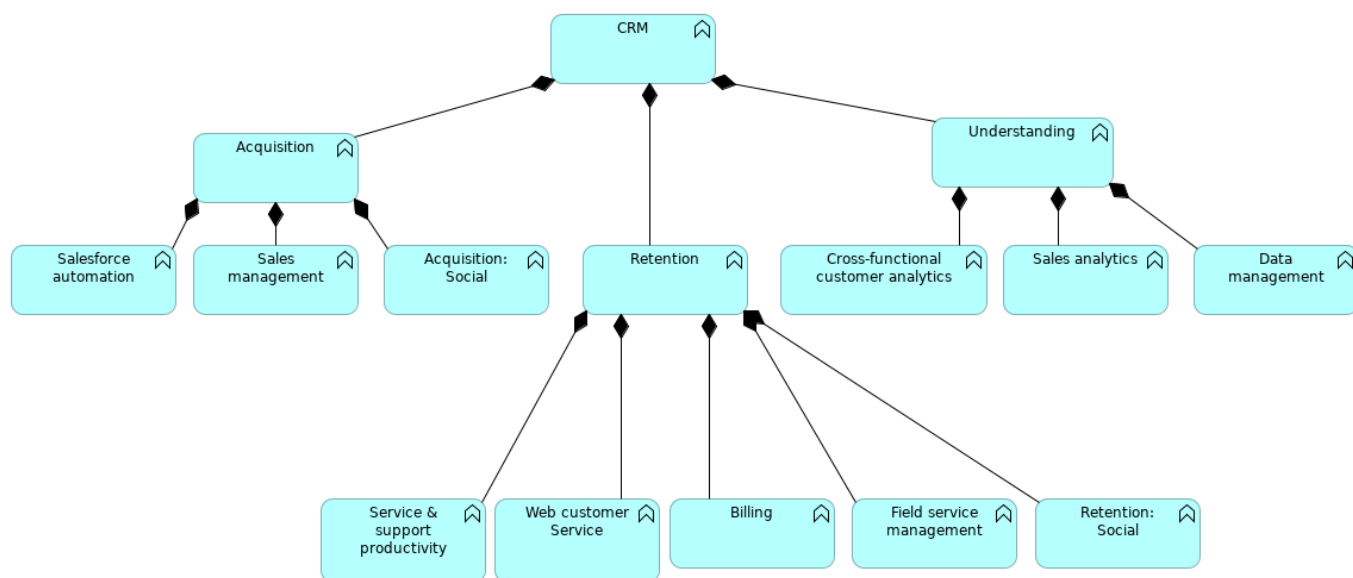

This model is based on a model used internally by The Standard for CRM platform selection several years ago. Some attribution may be necessary; this needs to be further researched. Enterprise elements of the ISA functional model have been added

### Elements

Element	Type
Acquisition	Application Function
Acquisition: Social	Application Function
Billing	Application Function
CRM	Application Function
Cross-functional customer analytics	Application Function
Data management	Application Function
Field service management	Application Function
Retention	Application Function
Retention: Social	Application Function
Sales analytics	Application Function
Sales management	Application Function
Salesforce automation	Application Function
Service & support productivity	Application Function
Understanding	Application Function
Web customer Service	Application Function

### 03. Order fulfillment

No viewpoint

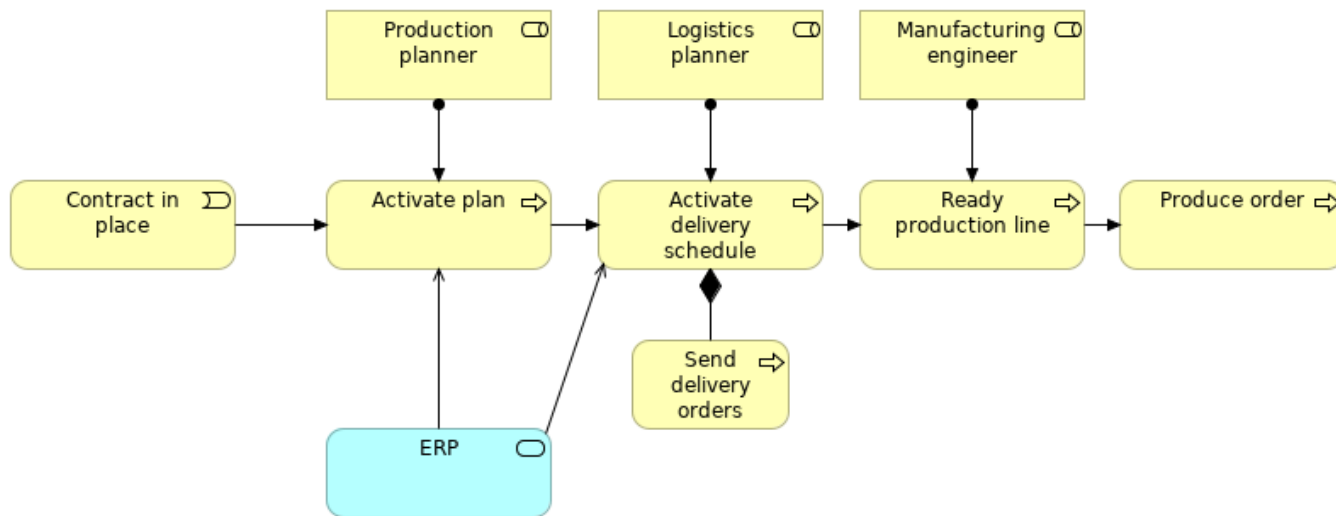

#### Elements

Element	Type
Activate delivery schedule	Business Process
Activate plan	Business Process
Contract in place	Business Event
ERP	Application Service
Logistics planner	Business Role
Manufacturing engineer	Business Role
Produce order	Business Process
Production planner	Business Role
Ready production line	Business Process
Send delivery orders	Business Process

## 04. Change in production schedule

No viewpoint

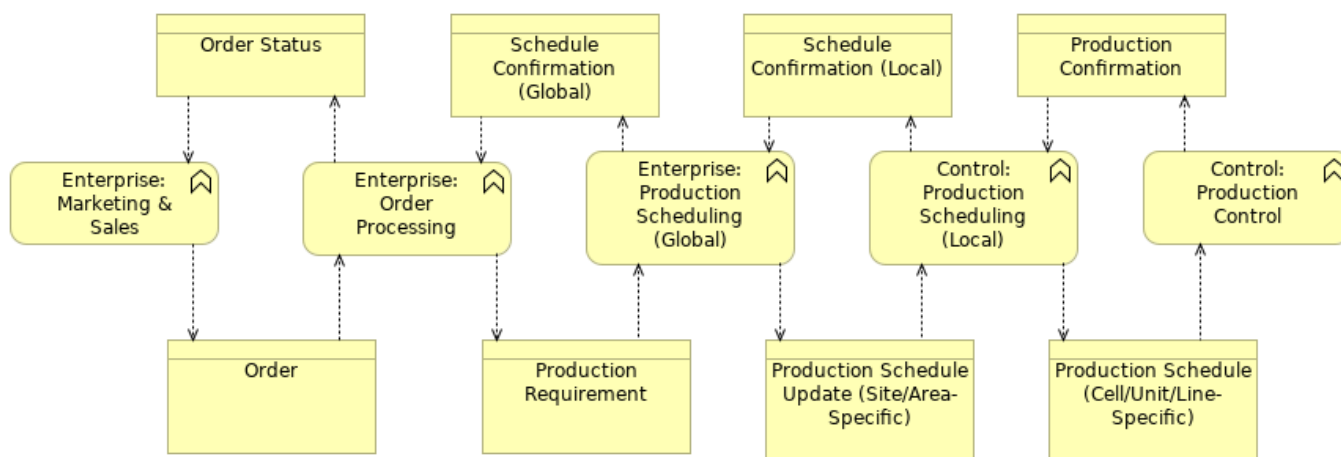

### Elements

Element	Type
Control: Production Control	Business Function
Control: Production Scheduling (Local)	Business Function
Enterprise: Marketing & Sales	Business Function
Enterprise: Order Processing	Business Function
Enterprise: Production Scheduling (Global)	Business Function
Order	Business Object
Order Status	Business Object
Production Confirmation	Business Object
Production Requirement	Business Object
Production Schedule (Cell/Unit/Line-Specific)	Business Object
Production Schedule Update (Site/Area-Specific)	Business Object
Schedule Confirmation (Global)	Business Object
Schedule Confirmation (Local)	Business Object

## 04. Enterprise business function usage of CRM application functions

No viewpoint

### Enterprise Business Function Usage of CRM Application Functions

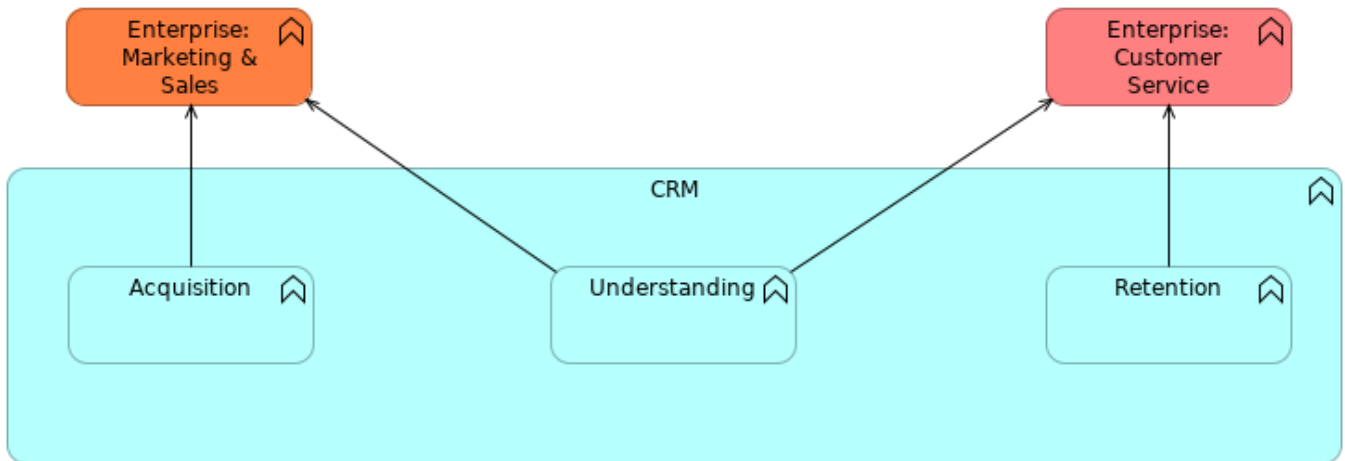

#### Elements

Element	Type
Acquisition	Application Function
CRM	Application Function
Enterprise: Customer Service	Business Function
Enterprise: Marketing & Sales	Business Function
Retention	Application Function
Understanding	Application Function

# 05. Equipment hierarchy

No viewpoint

## Equipment Hierarchy

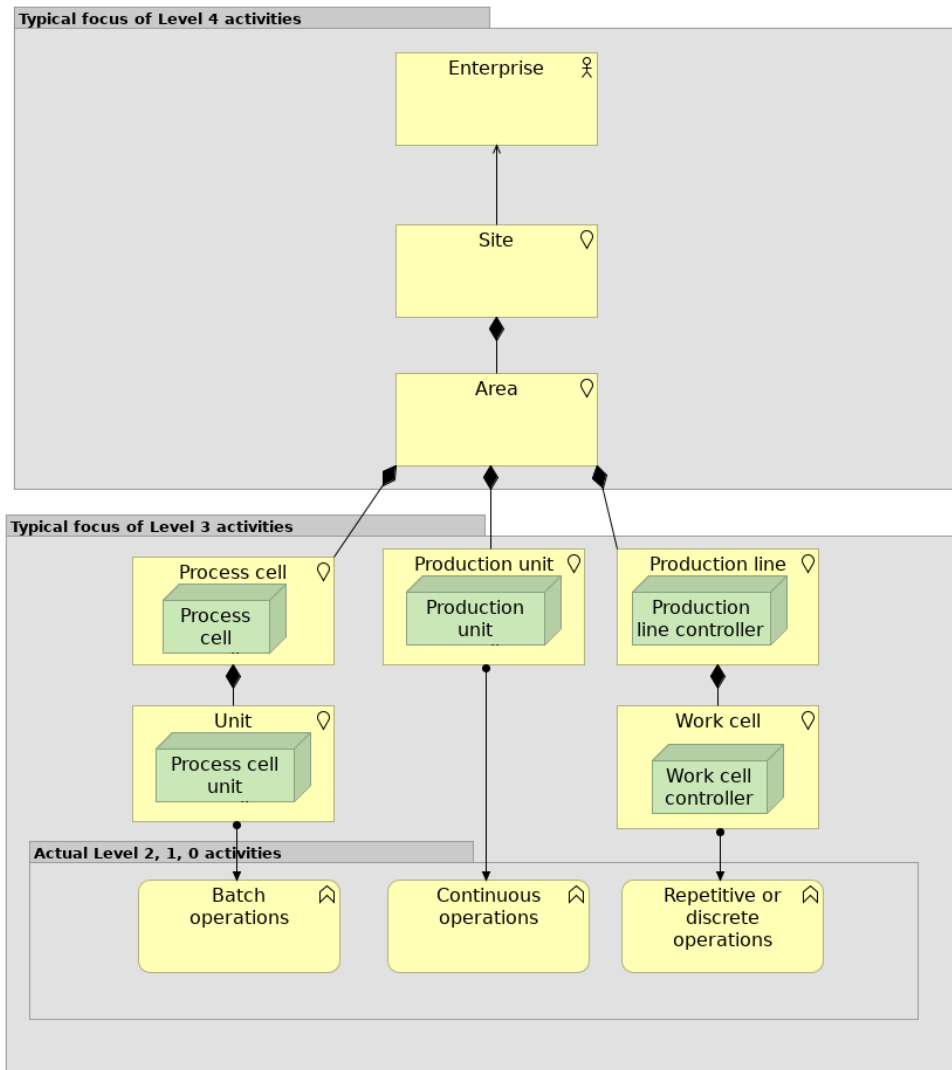

Based on ISA-95 Part 1 Figure 3, Page 19, Figure 4, page 23. This view applies the ArchiMate definition of location "A location is defined as a conceptual point or extent in space," to machinery as well, since machinery occupies space. All machinery is assumed also to have a processing capacity, i.e. a node that can run control applications, including ones that are embedded.

## Elements

Element	Type
Area	Location
Batch operations	Business Function
Continuous operations	Business Function
Enterprise	Business Actor
Process cell	Location
Process cell controller	Node
Process cell unit controller	Node
Production line	Location
Production line controller	Node
Production unit	Location
Production unit controller	Node
Repetitive or discrete operations	Business Function



<b>Element</b>	<b>Type</b>
Site	Location
Unit	Location
Work cell	Location
Work cell controller	Node

# 05. ISA-95 messages exchanged

No viewpoint

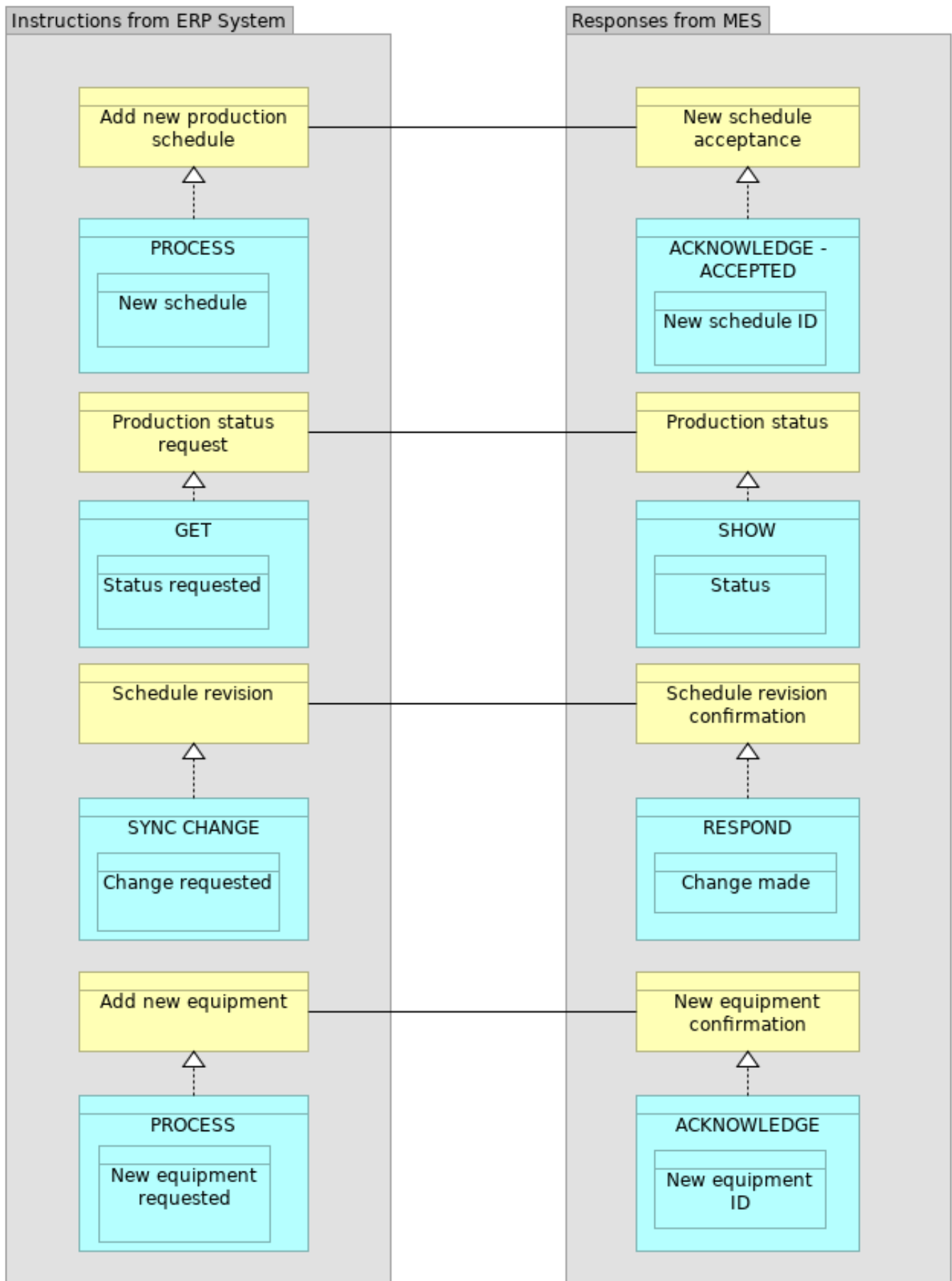

## Elements

<b>Element</b>	<b>Type</b>
ACKNOWLEDGE	Data Object
ACKNOWLEDGE - ACCEPTED	Data Object
Add new equipment	Business Object
Add new production schedule	Business Object
Change made	Data Object
Change requested	Data Object
GET	Data Object
New equipment confirmation	Business Object
New equipment ID	Data Object
New equipment requested	Data Object
New schedule	Data Object
New schedule acceptance	Business Object
New schedule ID	Data Object
PROCESS	Data Object
PROCESS	Data Object
Production status	Business Object
Production status request	Business Object
RESPOND	Data Object
Schedule revision	Business Object
Schedule revision confirmation	Business Object
SHOW	Data Object
Status	Data Object
Status requested	Data Object
SYNC CHANGE	Data Object

## 06. Message verbs by transaction models

*No viewpoint*

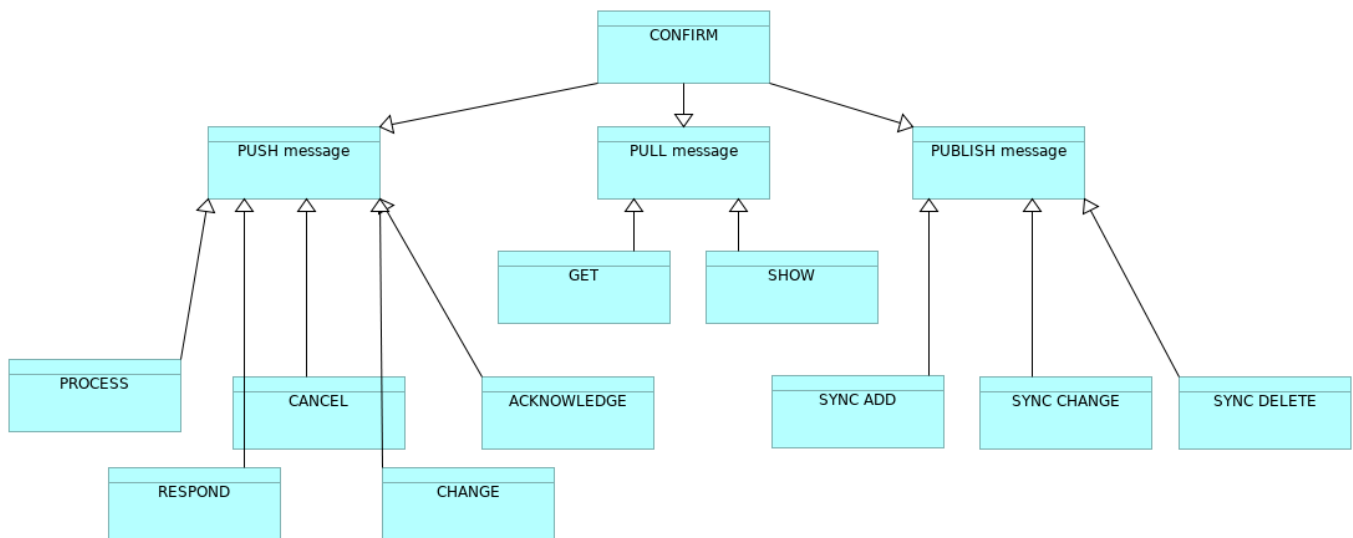

### Elements

Element	Type
ACKNOWLEDGE	Data Object
CANCEL	Data Object
CHANGE	Data Object
CONFIRM	Data Object
GET	Data Object
PROCESS	Data Object
PUBLISH message	Data Object
PULL message	Data Object
PUSH message	Data Object
RESPOND	Data Object
SHOW	Data Object
SYNC ADD	Data Object
SYNC CHANGE	Data Object
SYNC DELETE	Data Object

## 07. Object model summary

No viewpoint

### Object Model Summary

Based on ISA-95 Part I Figure 24, page 77  
All associations can be interpreted as right-to-left "Corresponds to a..." relation

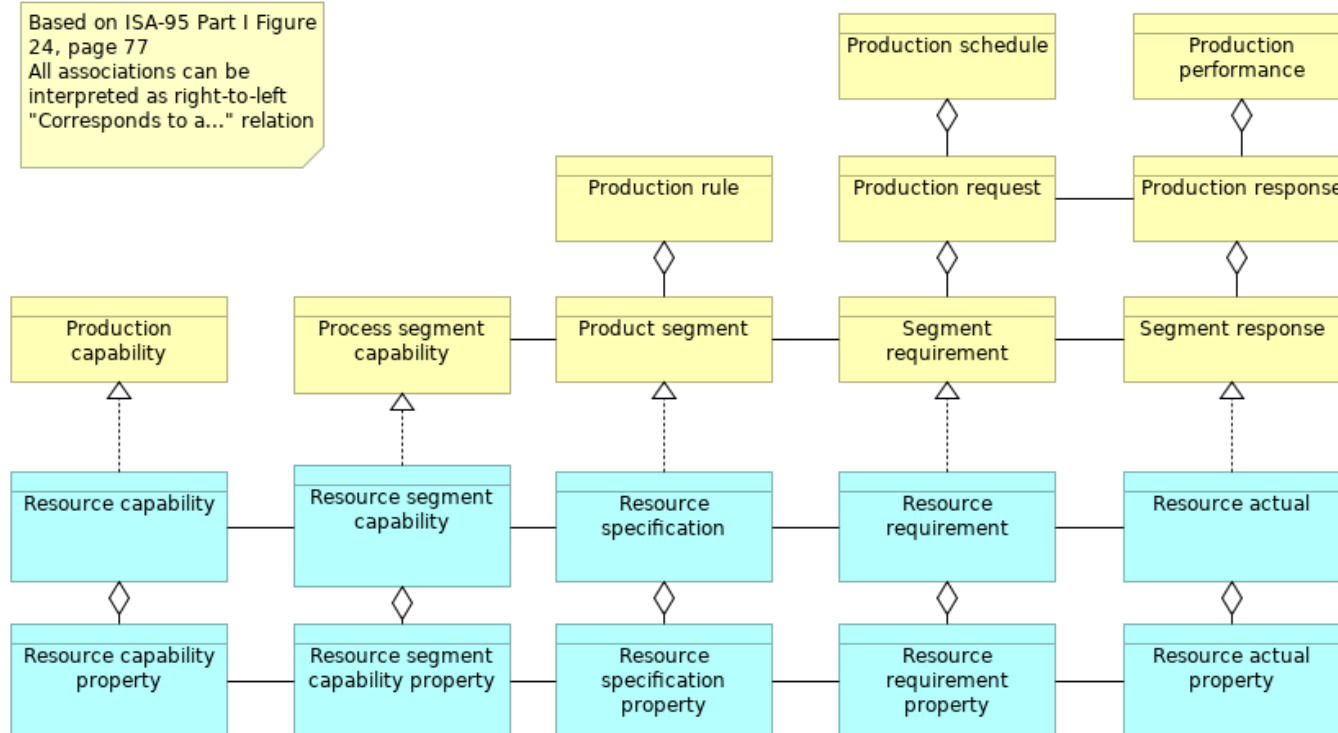

## Elements

Element	Type
Process segment capability	Business Object
Product segment	Business Object
Production capability	Business Object
Production performance	Business Object
Production request	Business Object
Production response	Business Object
Production rule	Business Object
Production schedule	Business Object
Resource actual	Data Object
Resource actual property	Data Object
Resource capability	Data Object
Resource capability property	Data Object
Resource requirement	Data Object
Resource requirement property	Data Object
Resource segment capability	Data Object
Resource segment capability property	Data Object
Resource specification	Data Object
Resource specification property	Data Object

<b>Element</b>	<b>Type</b>
Segment requirement	Business Object
Segment response	Business Object

## 08. ArchiMate generic example

*No viewpoint*

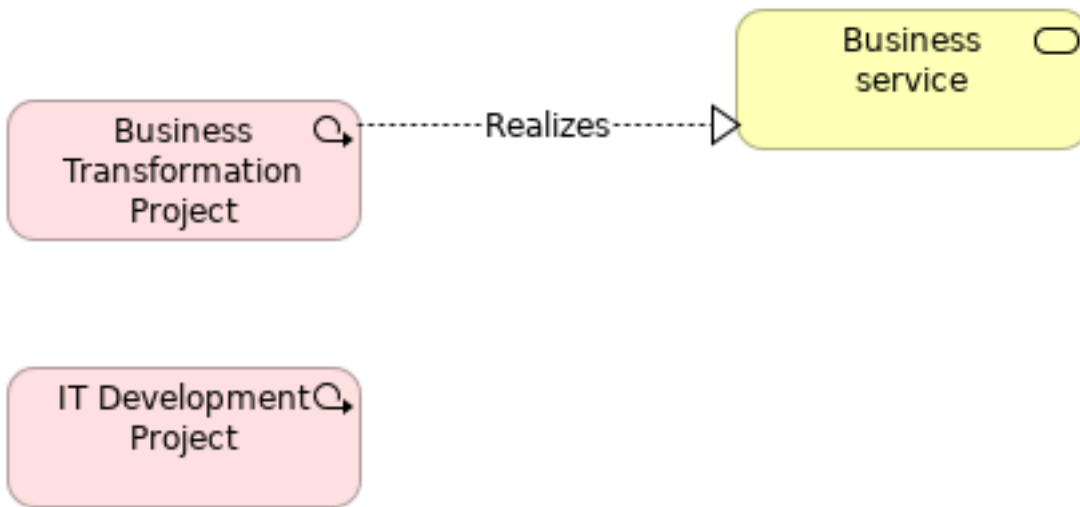

### Elements

Element	Type
Business service	Business Service
Business Transformation Project	Work Package
IT Development Project	Work Package

# Actor cooperation view for Enterprise-control application interface

No viewpoint

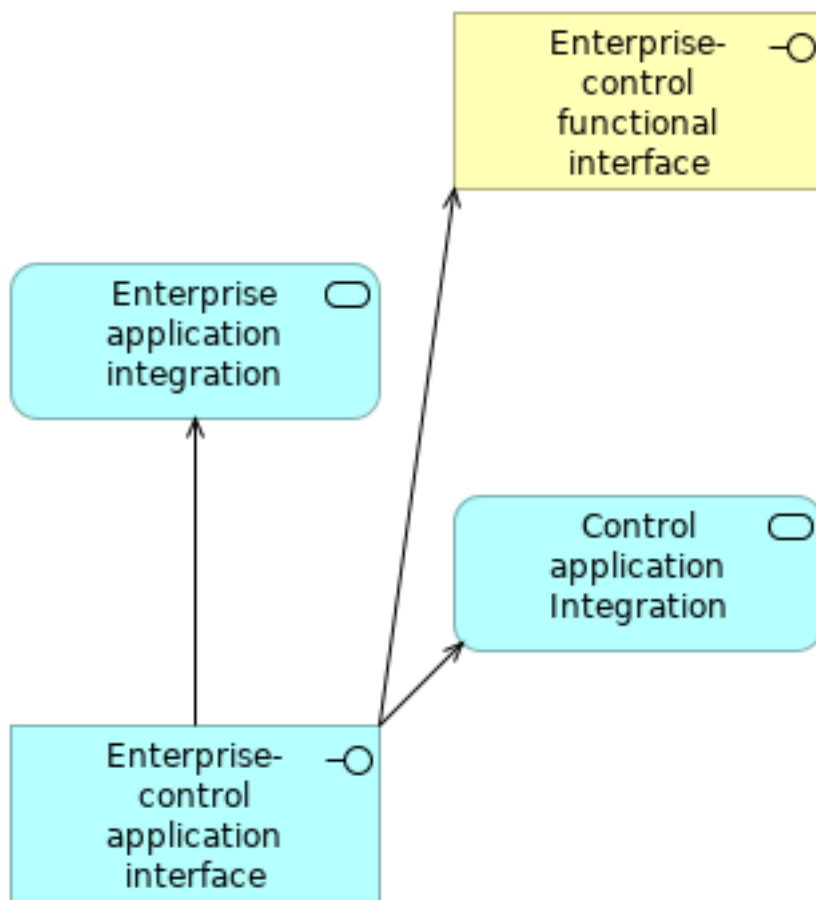

## Elements

Element	Type
Control application Integration	Application Service
Enterprise application integration	Application Service
Enterprise-control application interface	Application Interface
Enterprise-control functional interface	Business Interface



# Actor cooperation view for Enterprise-control functional interface

No viewpoint

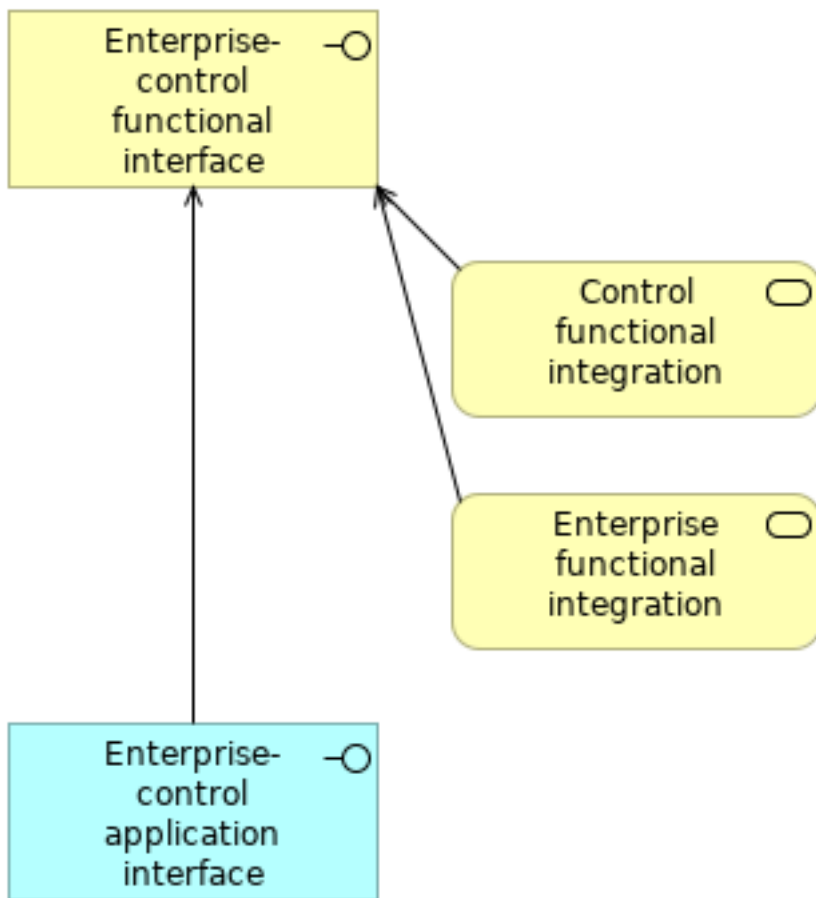

## Elements

Element	Type
Control functional integration	Business Service
Enterprise functional integration	Business Service
Enterprise-control application interface	Application Interface
Enterprise-control functional interface	Business Interface

# Application architecture

No viewpoint

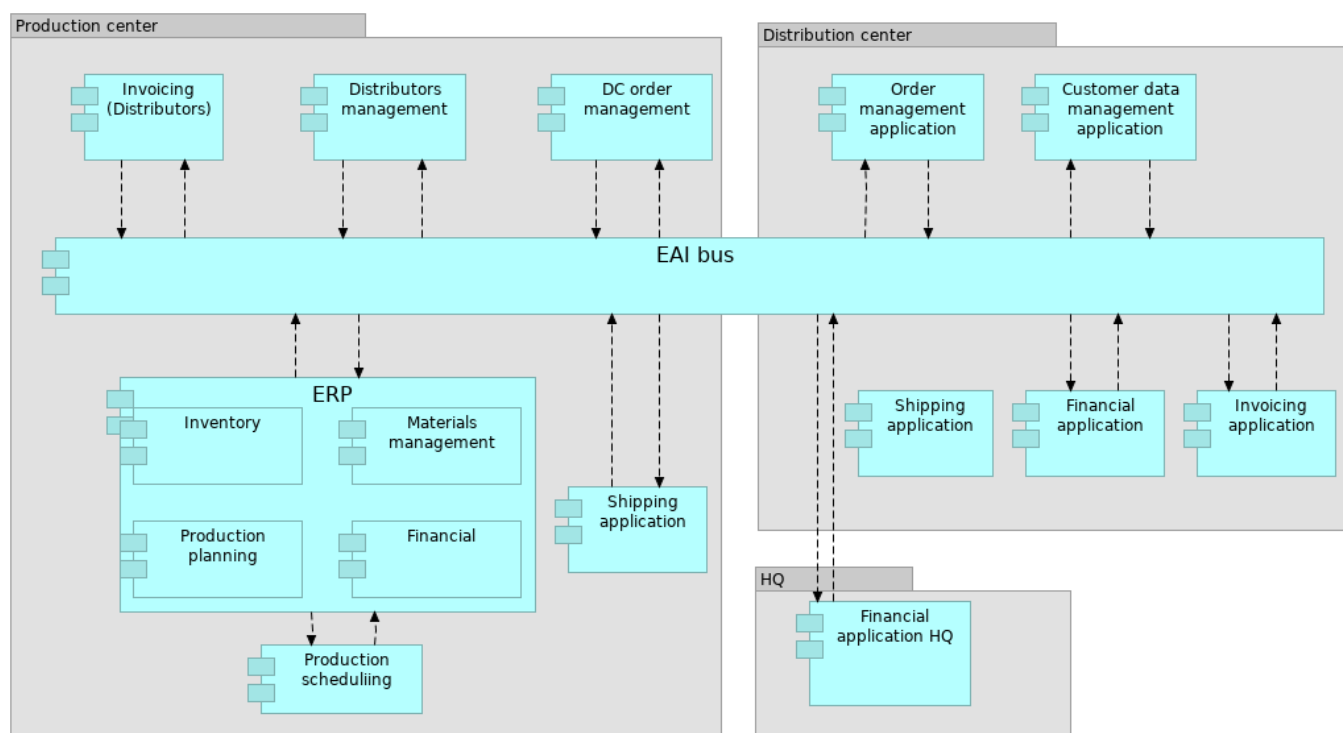

## Elements

Element	Type
Customer data management application	Application Component
DC order management	Application Component
Distributors management	Application Component
EAI bus	Application Component
ERP	Application Component
Financial	Application Component
Financial application	Application Component
Financial application HQ	Application Component
Inventory	Application Component
Invoicing (Distributors)	Application Component
Invoicing application	Application Component
Materials management	Application Component
Order management application	Application Component
Production planning	Application Component
Production scheduling	Application Component
Shipping application	Application Component

# Application architecture\_new\_1

## No viewpoint

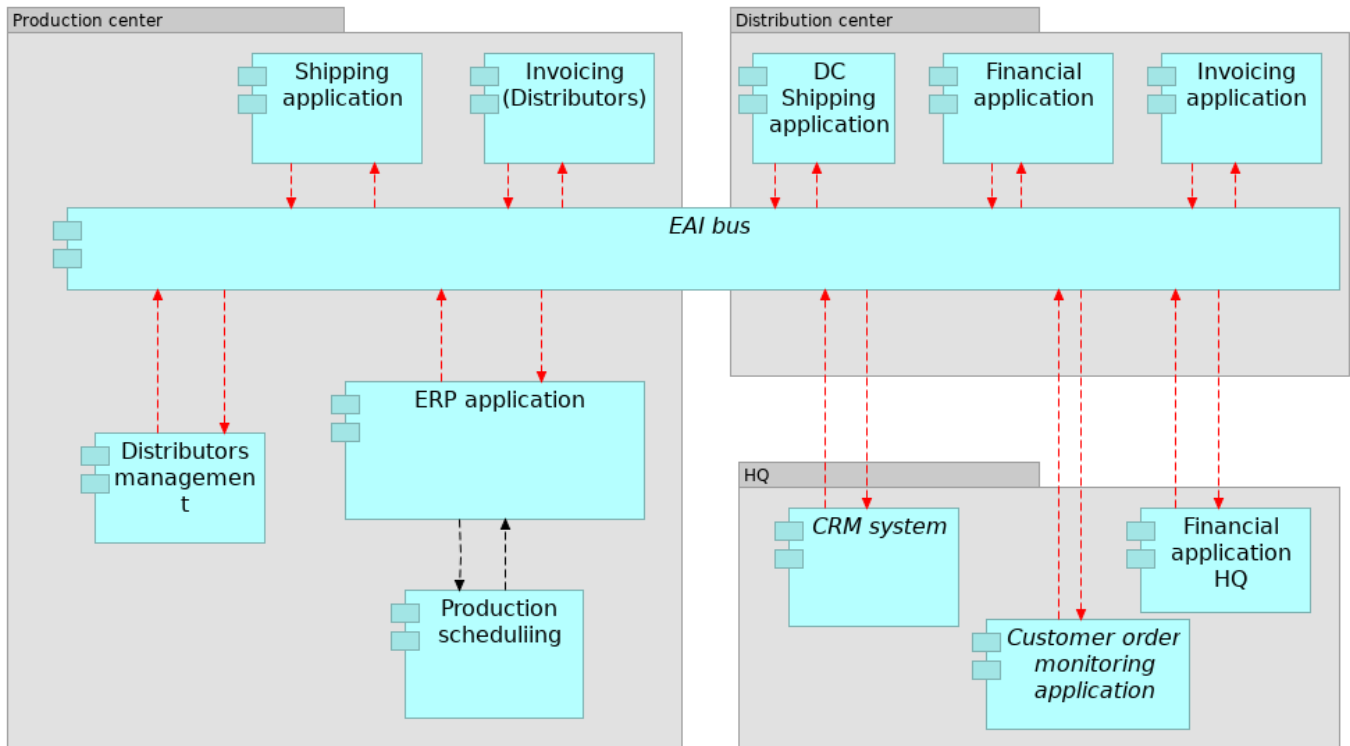

## Elements

Element	Type
CRM system	Application Component
Customer order monitoring application	Application Component
DC Shipping application	Application Component
Distributors management	Application Component
EAI bus	Application Component
ERP application	Application Component
Financial application	Application Component
Financial application HQ	Application Component
Invoicing (Distributors)	Application Component
Invoicing application	Application Component
Production scheduling	Application Component
Shipping application	Application Component

# Architecture vision

No viewpoint

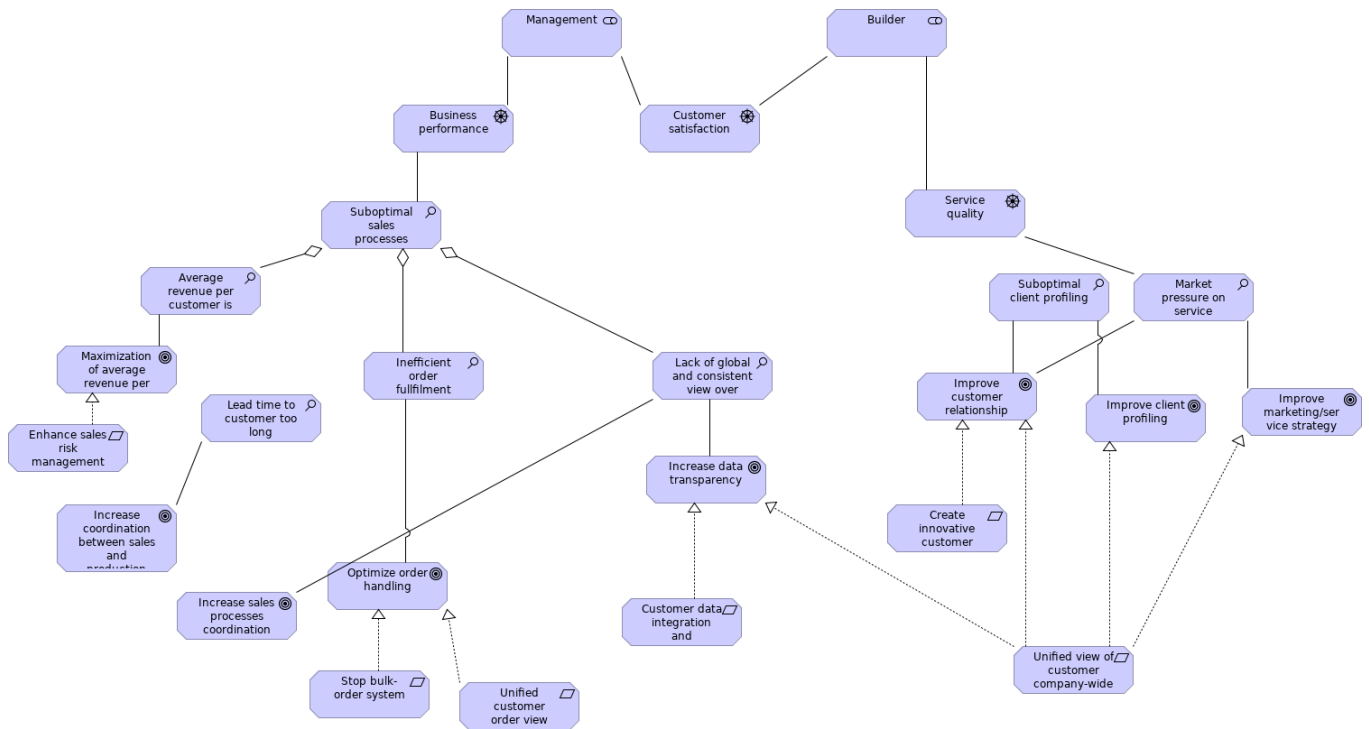

## Elements

Element	Type
Average revenue per customer is too low	Assessment
Builder	Stakeholder
Business performance	Driver
Create innovative customer services	Requirement
Customer data integration and standardisation	Requirement
Customer satisfaction	Driver
Enhance sales risk management	Requirement
Improve client profiling	Goal
Improve customer relationship management	Goal
Improve marketing/service strategy	Goal
Increase coordination between sales and production processes	Goal
Increase data transparency	Goal
Increase sales processes coordination	Goal
Inefficient order fulfillment	Assessment
Lack of global and consistent view over customer	Assessment
Lead time to customer too long	Assessment
Management	Stakeholder
Market pressure on service innovation	Assessment
Maximization of average revenue per customer	Goal
Optimize order handling	Goal
Service quality	Driver

<b>Element</b>	<b>Type</b>
Stop bulk-order system	Requirement
Suboptimal client profiling	Assessment
Suboptimal sales processes	Assessment
Unified customer order view company-wide	Requirement
Unified view of customer company-wide	Requirement



# As-is Application Architecture

*No viewpoint*



# As-is Business Architecture

*No viewpoint*



# As-is Technology Architecture

*No viewpoint*





## Background and use of standards/reference models

*No viewpoint*

# Business functions

No viewpoint

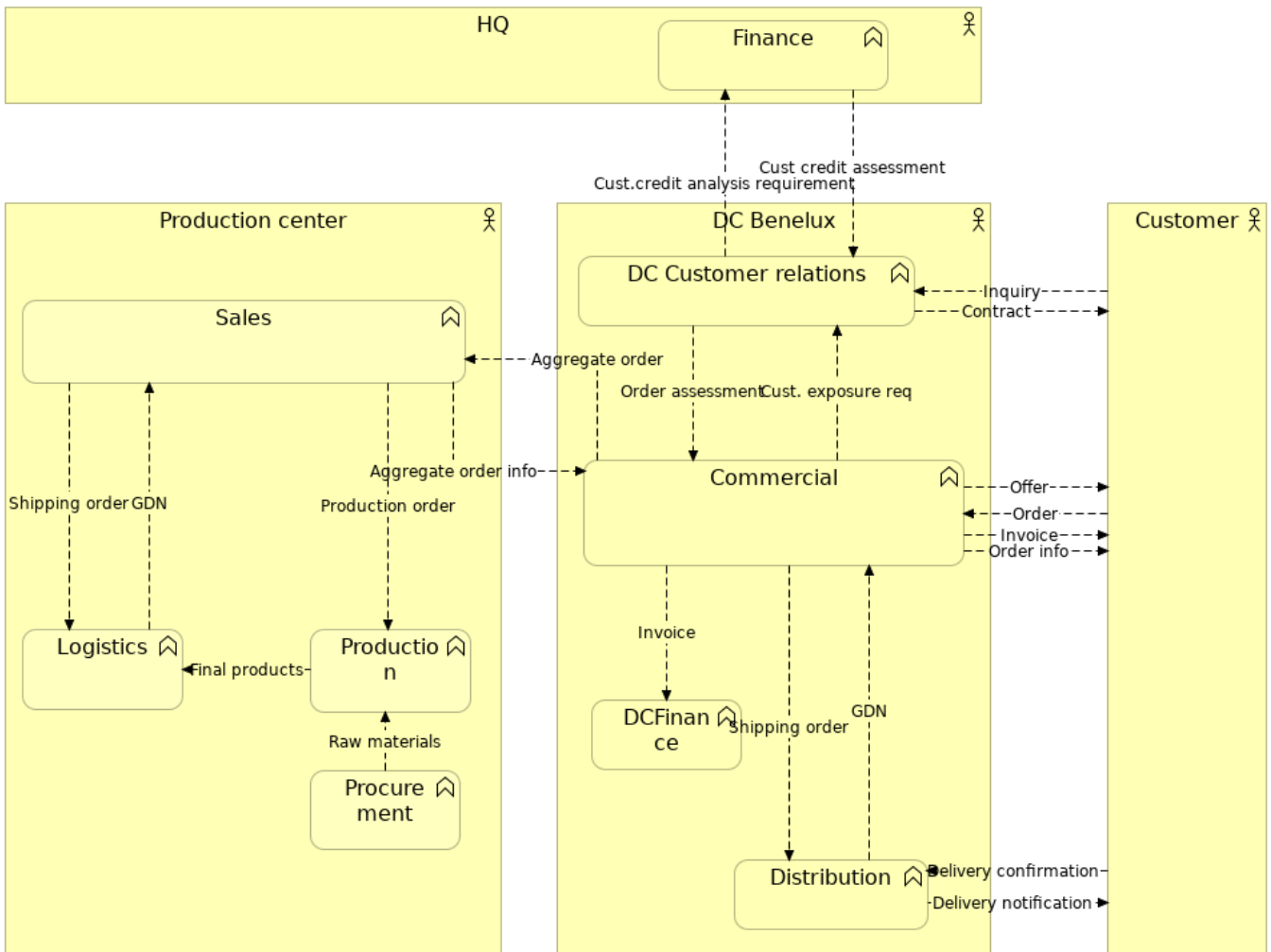

## Elements

Element	Type
Commercial	Business Function
Customer	Business Actor
DC Benelux	Business Actor
DC Customer relations	Business Function
DCFinance	Business Function
Distribution	Business Function
Finance	Business Function
HQ	Business Actor
Logistics	Business Function
Procurement	Business Function
Production	Business Function
Production center	Business Actor
Sales	Business Function



# Business functions\_new

No viewpoint

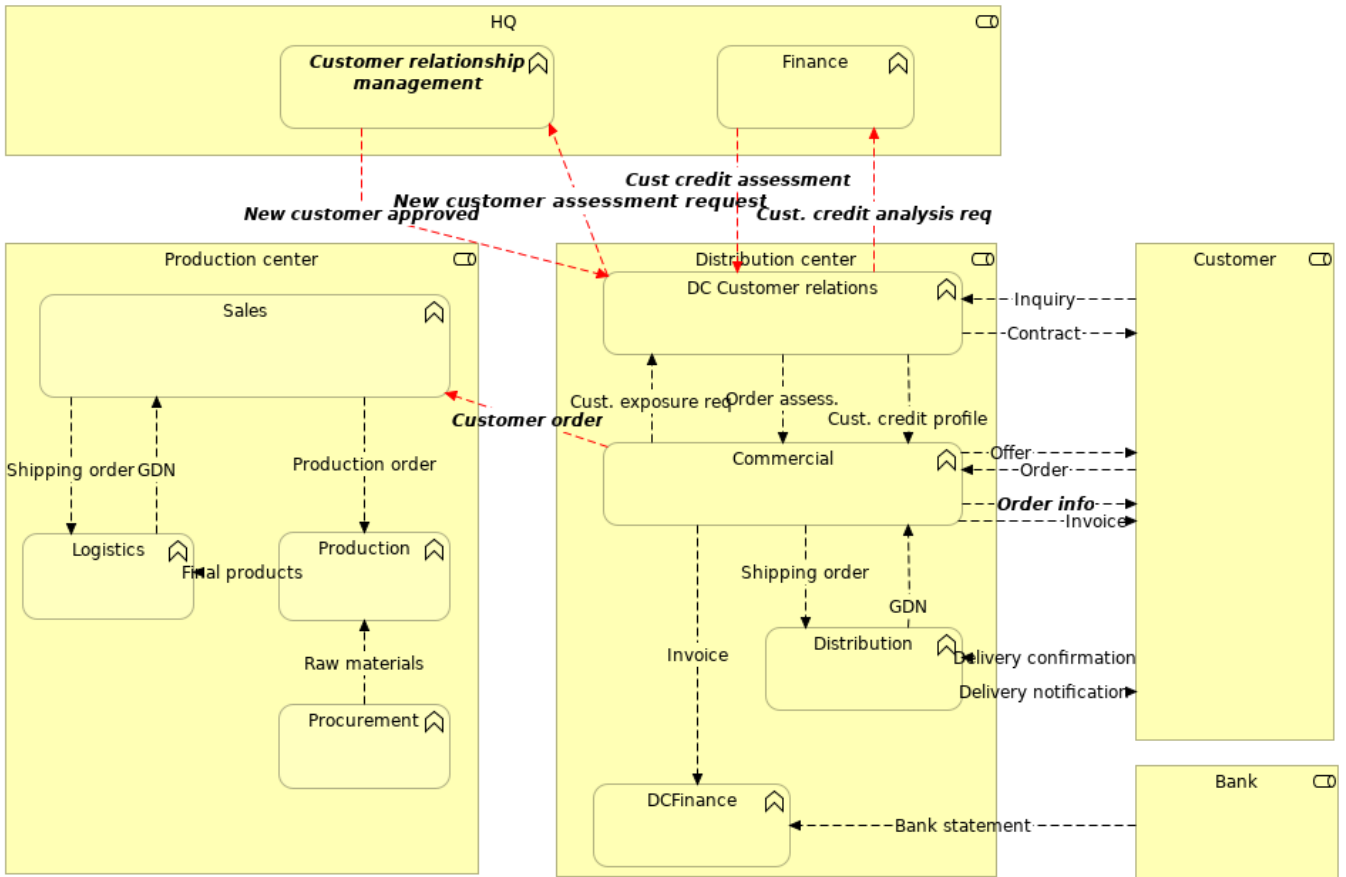

## Elements

Element	Type
Bank	Business Role
Commercial	Business Function
Customer	Business Role
Customer relationship management	Business Function
DC Customer relations	Business Function
DCFinance	Business Function
Distribution	Business Function
Distribution center	Business Role
Finance	Business Function
HQ	Business Role
Logistics	Business Function
Procurement	Business Function
Production	Business Function
Production center	Business Role
Sales	Business Function

# Business performance - solutions

No viewpoint

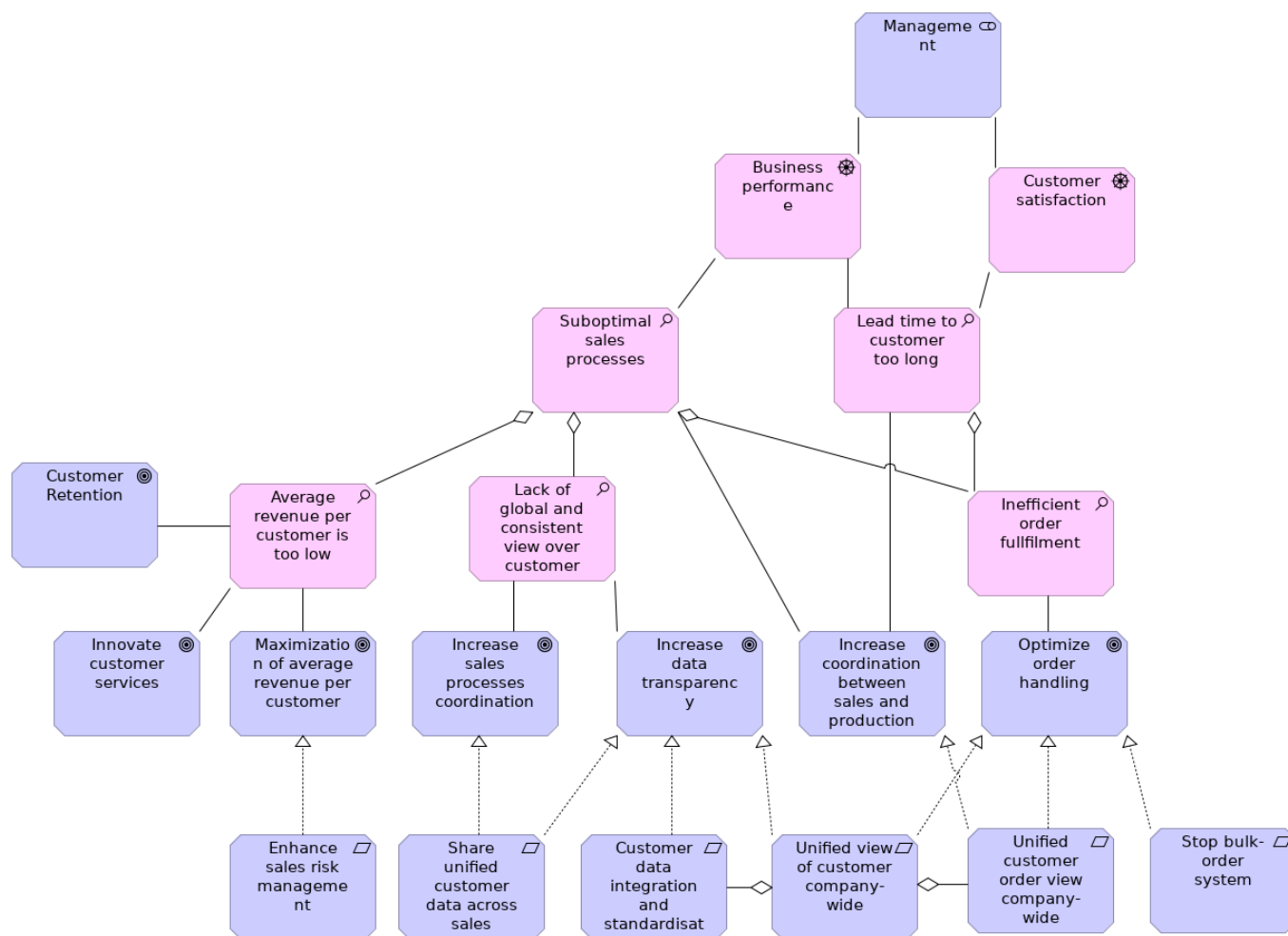

## Elements

Element	Type
Average revenue per customer is too low	Assessment
Business performance	Driver
Customer data integration and standardisation	Requirement
Customer Retention	Goal
Customer satisfaction	Driver
Enhance sales risk management	Requirement
Increase coordination between sales and production processes	Goal
Increase data transparency	Goal
Increase sales processes coordination	Goal
Inefficient order fulfillment	Assessment
Innovate customer services	Goal
Lack of global and consistent view over customer	Assessment
Lead time to customer too long	Assessment
Management	Stakeholder
Maximization of average revenue per customer	Goal

<b>Element</b>	<b>Type</b>
Optimize order handling	Goal
Share unified customer data across sales processes	Requirement
Stop bulk-order system	Requirement
Suboptimal sales processes	Assessment
Unified customer order view company-wide	Requirement
Unified view of customer company-wide	Requirement

## Compare Approaches

No viewpoint

Customer Retention 

Business process 2 

Improve Profitability 

Business process 1 

### Elements

Element	Type
Business process 1	Business Process
Business process 2	Business Process
Customer Retention	Goal
Improve Profitability	Goal

# Contracting

## No viewpoint

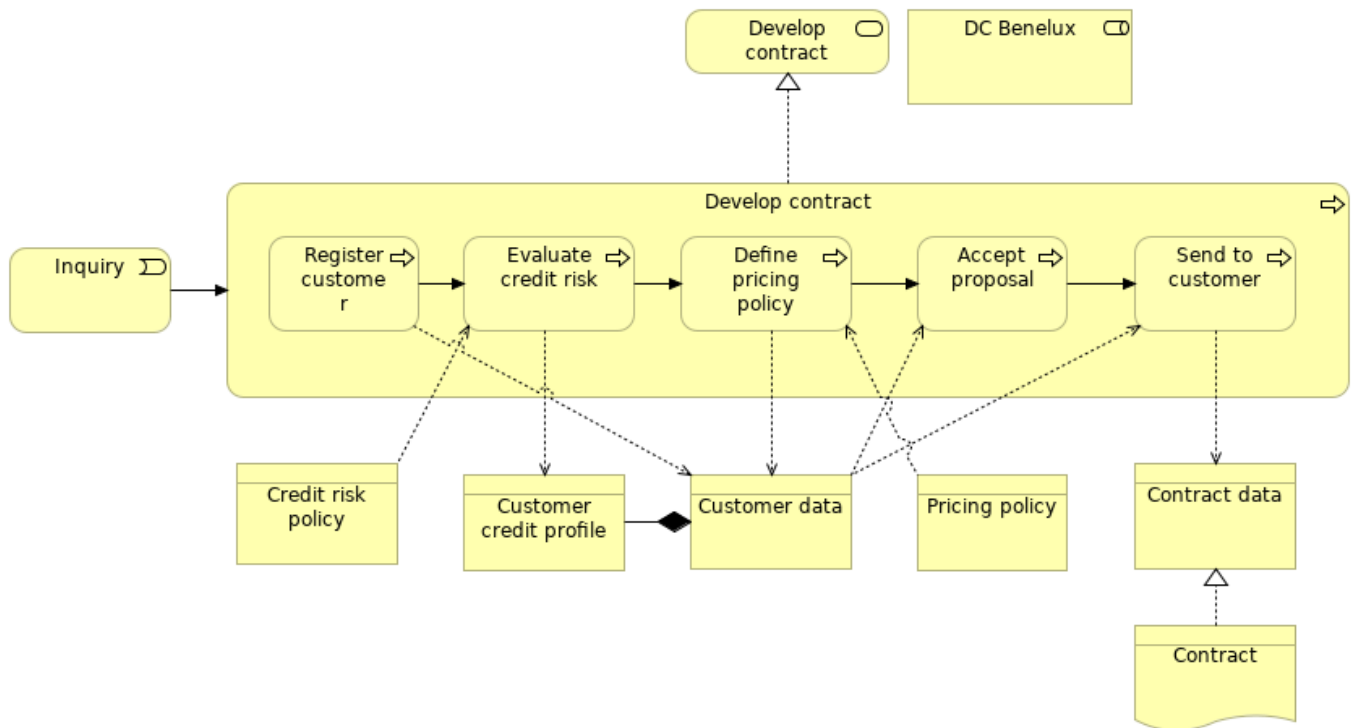

## Elements

Element	Type
Accept proposal	Business Process
Contract	Representation
Contract data	Business Object
Credit risk policy	Business Object
Customer credit profile	Business Object
Customer data	Business Object
DC Benelux	Business Role
Define pricing policy	Business Process
Develop contract	Business Process
Develop contract service	Business Service
Evaluate credit risk	Business Process
Inquiry	Business Event
Pricing policy	Business Object
Register customer	Business Process
Send to customer	Business Process



# Contracting\_IT

No viewpoint

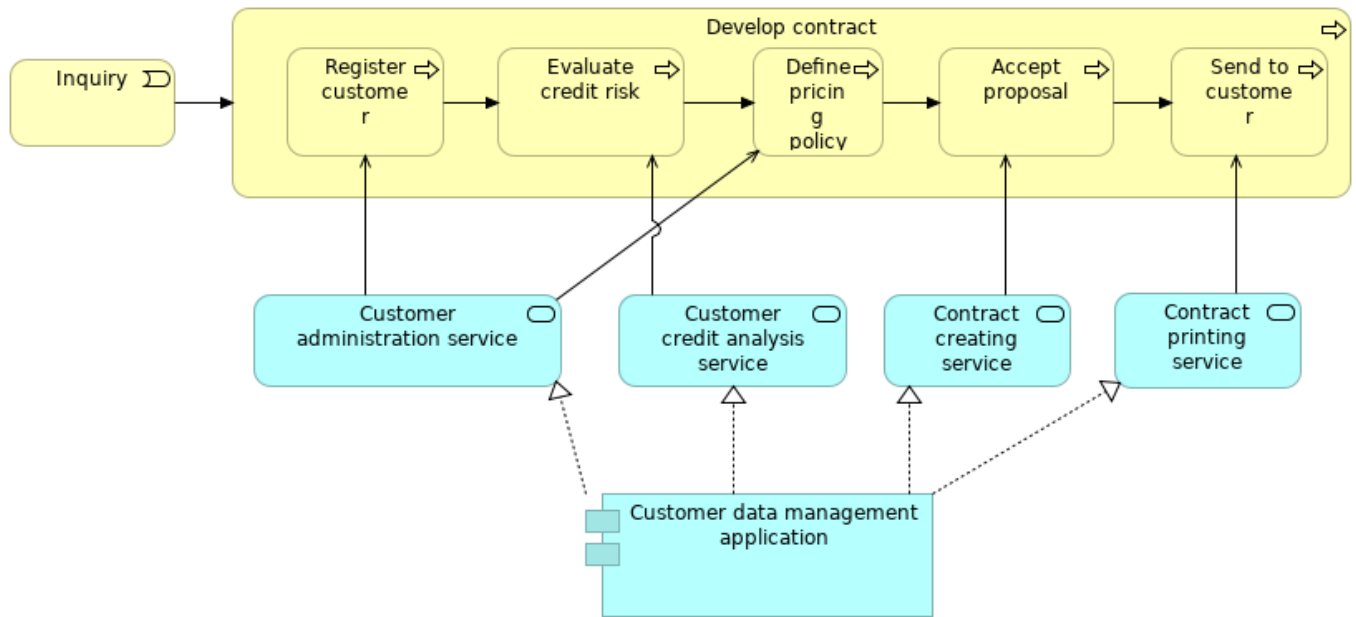

## Elements

Element	Type
Accept proposal	Business Process
Contract creating service	Application Service
Contract printing service	Application Service
Customer administration service	Application Service
Customer credit analysis service	Application Service
Customer data management application	Application Component
Define pricing policy	Business Process
Develop contract	Business Process
Evaluate credit risk	Business Process
Inquiry	Business Event
Register customer	Business Process
Send to customer	Business Process

# Contracting\_new

No viewpoint

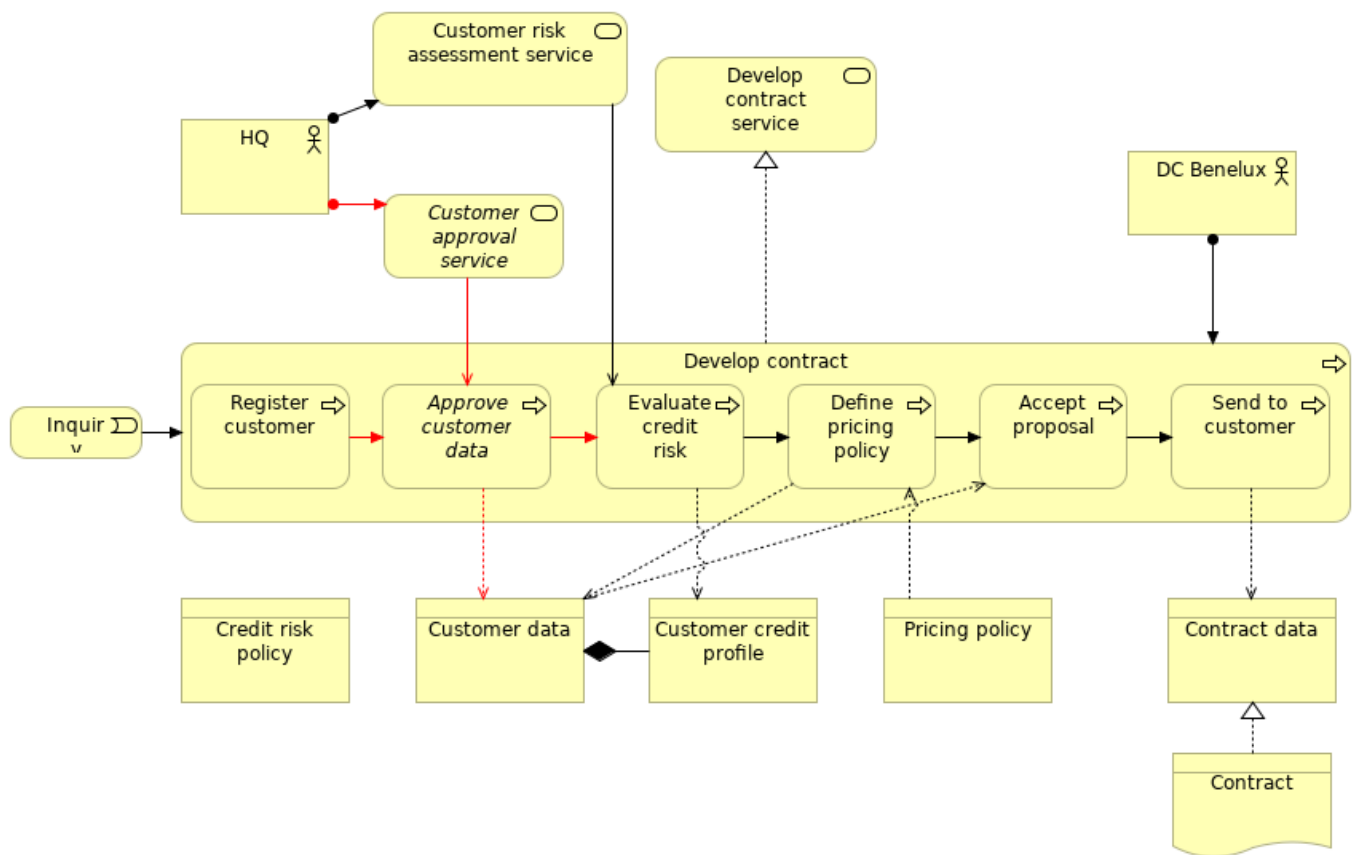

## Elements

Element	Type
Accept proposal	Business Process
Approve customer data	Business Process
Contract	Representation
Contract data	Business Object
Credit risk policy	Business Object
Customer approval service	Business Service
Customer credit profile	Business Object
Customer data	Business Object
Customer risk assessment service	Business Service
DC Benelux	Business Actor
Define pricing policy	Business Process
Develop contract	Business Process
Develop contract service	Business Service
Evaluate credit risk	Business Process
HQ	Business Actor
Inquiry	Business Event
Pricing policy	Business Object
Register customer	Business Process
Send to customer	Business Process



# Contracting\_new\_IT

No viewpoint

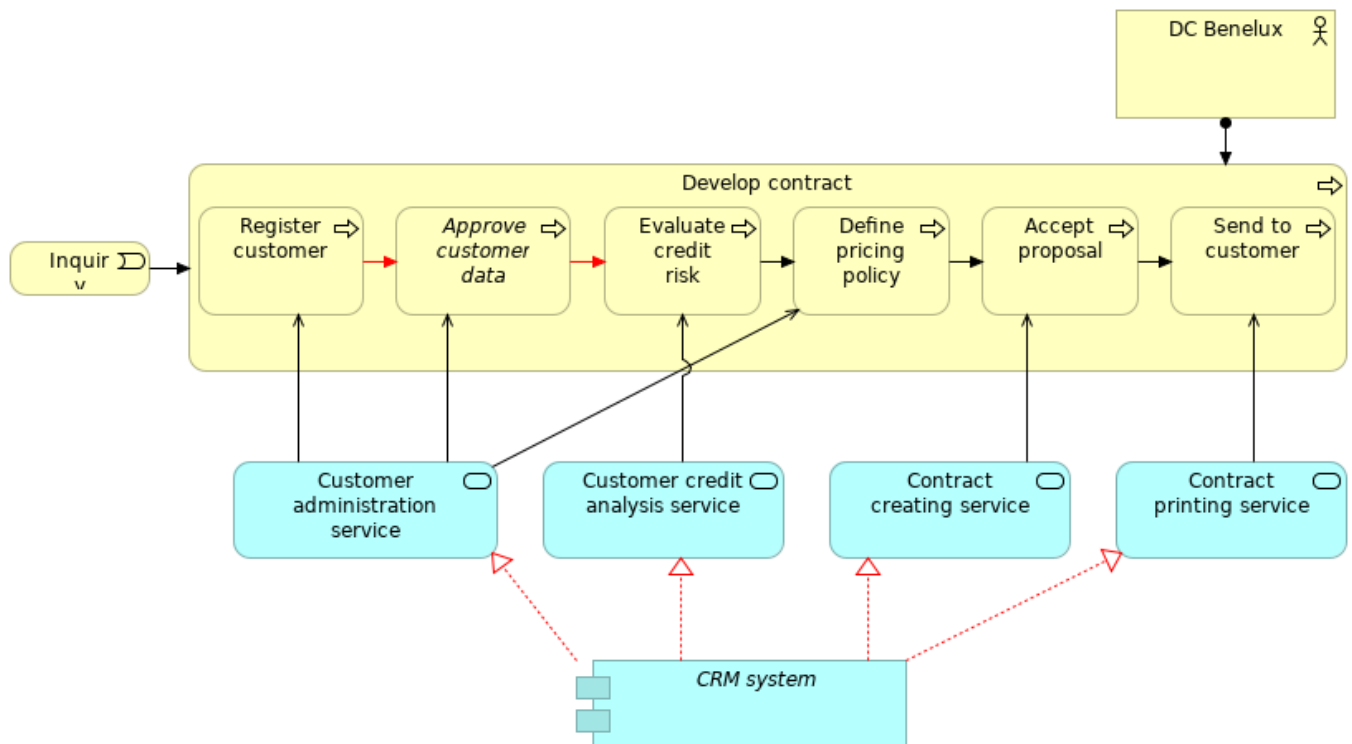

## Elements

Element	Type
Accept proposal	Business Process
Approve customer data	Business Process
Contract creating service	Application Service
Contract printing service	Application Service
CRM system	Application Component
Customer administration service	Application Service
Customer credit analysis service	Application Service
DC Benelux	Business Actor
Define pricing policy	Business Process
Develop contract	Business Process
Evaluate credit risk	Business Process
Inquiry	Business Event
Register customer	Business Process
Send to customer	Business Process

# CRM behavior\_new\_1

No viewpoint

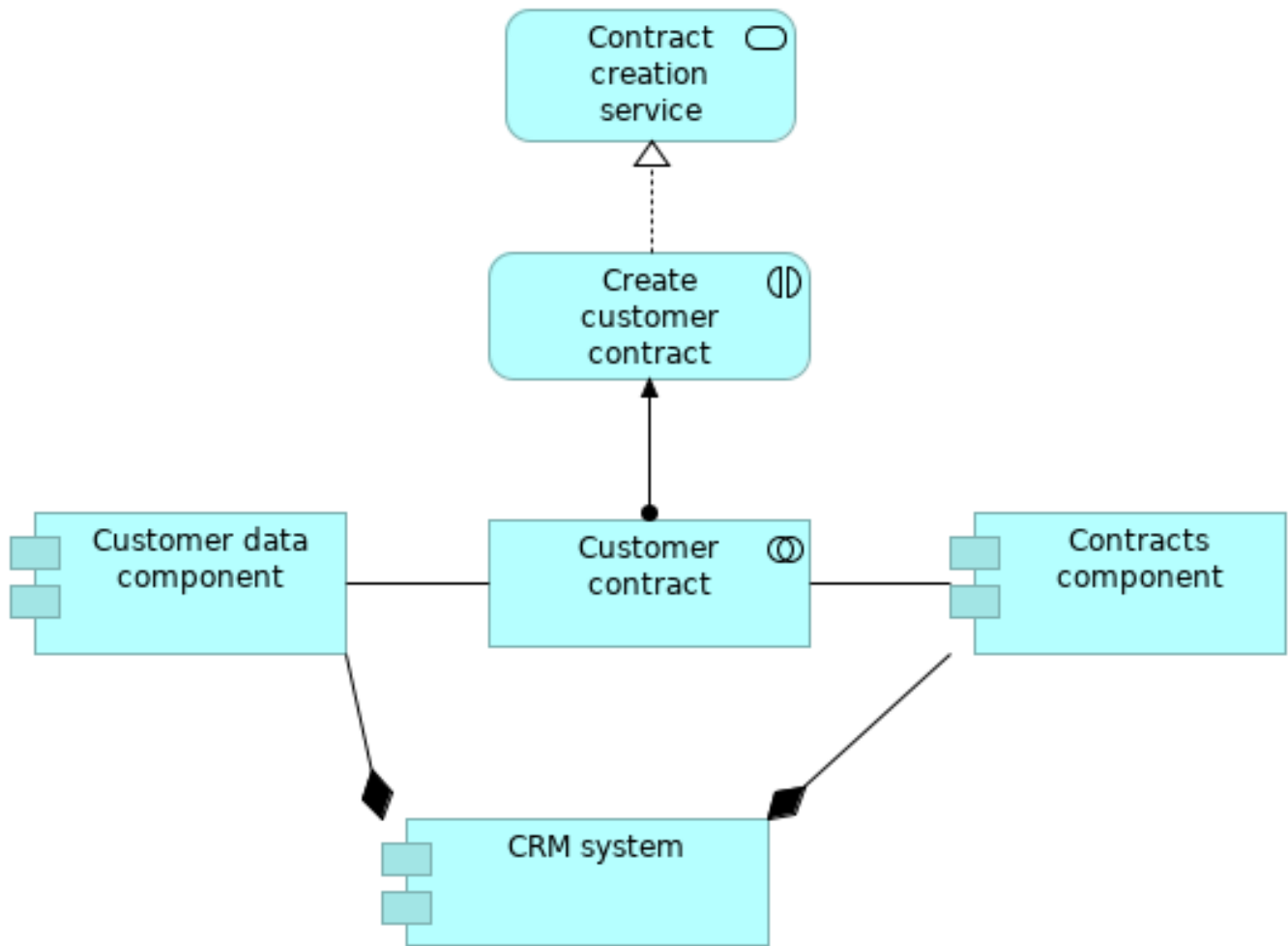

## Elements

Element	Type
Contract creation service	Application Service
Contracts component	Application Component
Create customer contract	Application Interaction
CRM system	Application Component
Customer contract	Application Collaboration
Customer data component	Application Component

## CRM behavior\_new\_2

No viewpoint

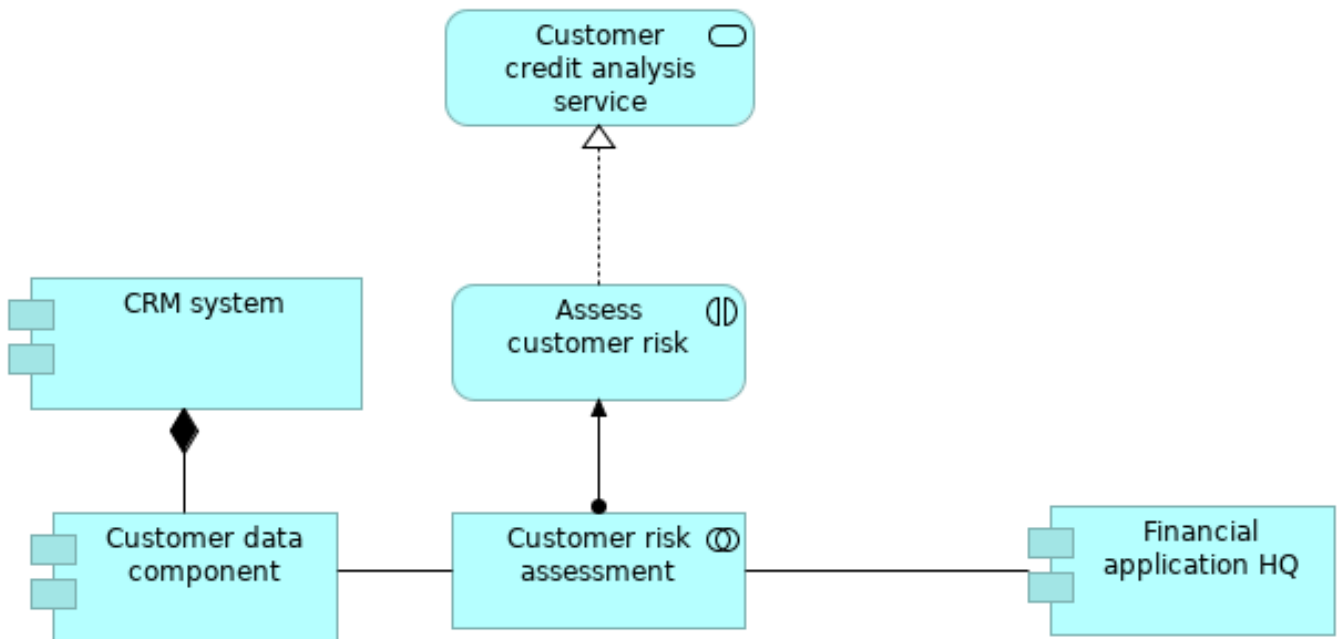

### Elements

Element	Type
Assess customer risk	Application Interaction
CRM system	Application Component
Customer credit analysis service	Application Service
Customer data component	Application Component
Customer risk assessment	Application Collaboration
Financial application HQ	Application Component

## CRM behavior\_new\_3

No viewpoint

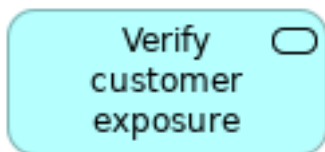

### Elements

Element	Type
Verify customer exposure service	Application Service

## CRM behavior\_new\_4

No viewpoint



### Elements

Element	Type
Order administration service	Application Service



# CRM implementation and migration

No viewpoint

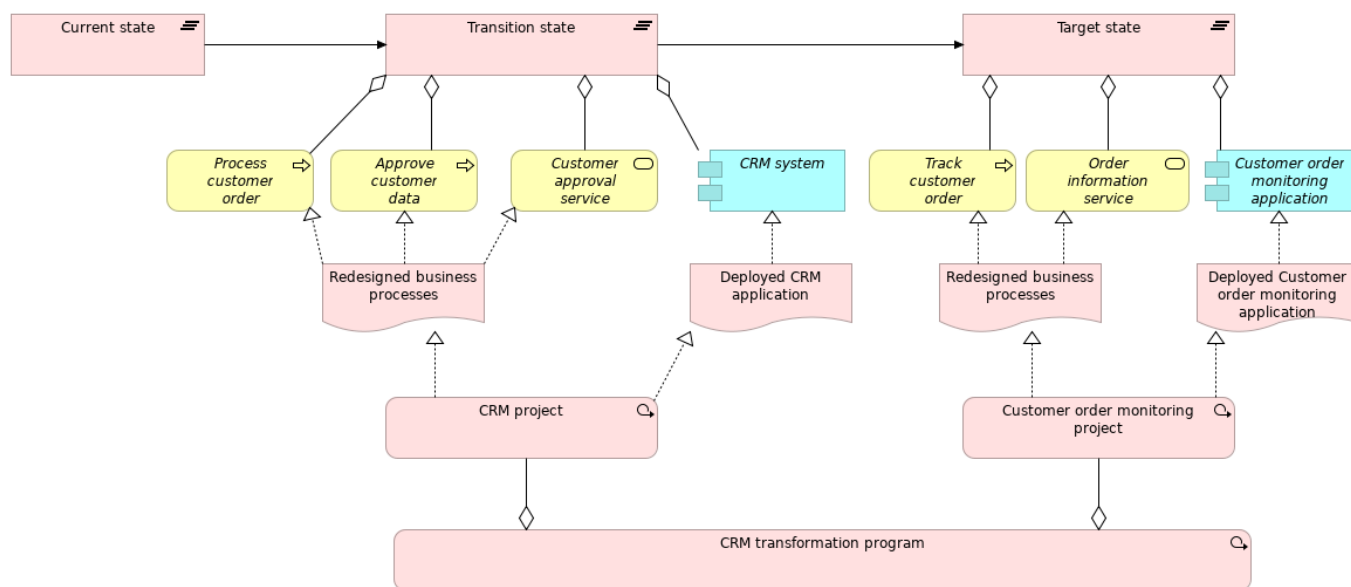

## Elements

Element	Type
Approve customer data	Business Process
CRM project	Work Package
CRM system	Application Component
CRM transformation program	Work Package
Current state	Plateau
Customer approval service	Business Service
Customer order monitoring application	Application Component
Customer order monitoring project	Work Package
Deployed CRM application	Deliverable
Deployed Customer order monitoring application	Deliverable
Order information service	Business Service
Process customer order	Business Process
Redesigned business processes	Deliverable
Redesigned business processes	Deliverable
Target state	Plateau
Track customer order	Business Process
Transition state	Plateau

# CRM structure\_new

No viewpoint

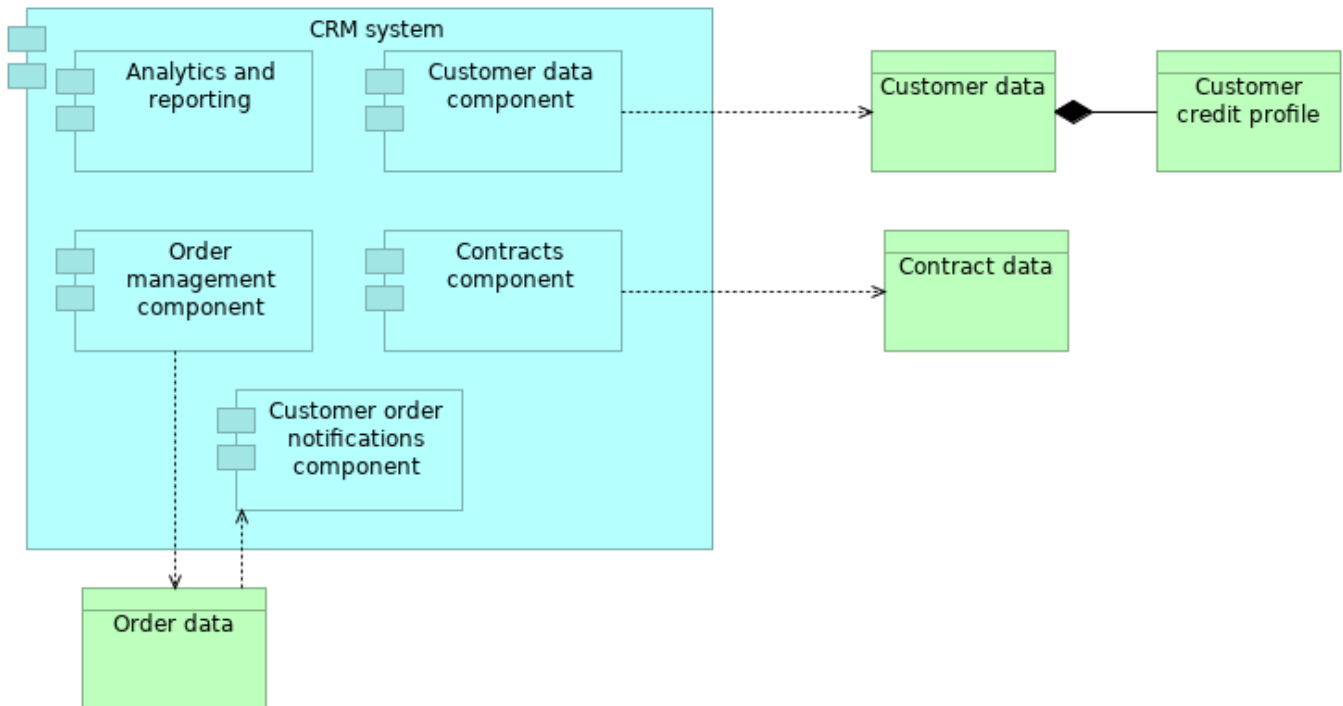

## Elements

Element	Type
Analytics and reporting	Application Component
Contract data	Business Object
Contracts component	Application Component
CRM system	Application Component
Customer credit profile	Business Object
Customer data	Business Object
Customer data component	Application Component
Customer order notifications component	Application Component
Order data	Business Object
Order management component	Application Component

## Cust. services

No viewpoint

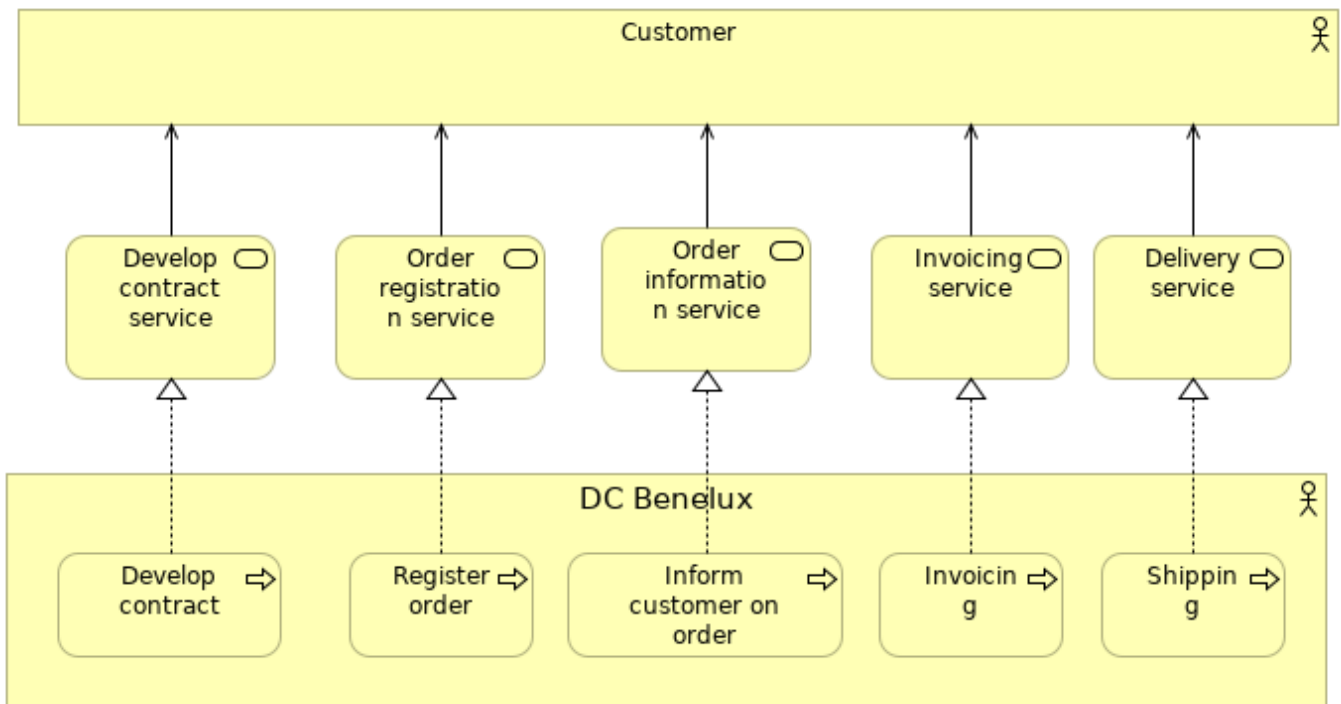

## Elements

Element	Type
Customer	Business Actor
DC Benelux	Business Actor
Delivery service	Business Service
Develop contract	Business Process
Develop contract service	Business Service
Inform customer on order	Business Process
Invoicing	Business Process
Invoicing service	Business Service
Order information service	Business Service
Order registration service	Business Service
Register order	Business Process
Shipping	Business Process

## Cust. services\_new

No viewpoint

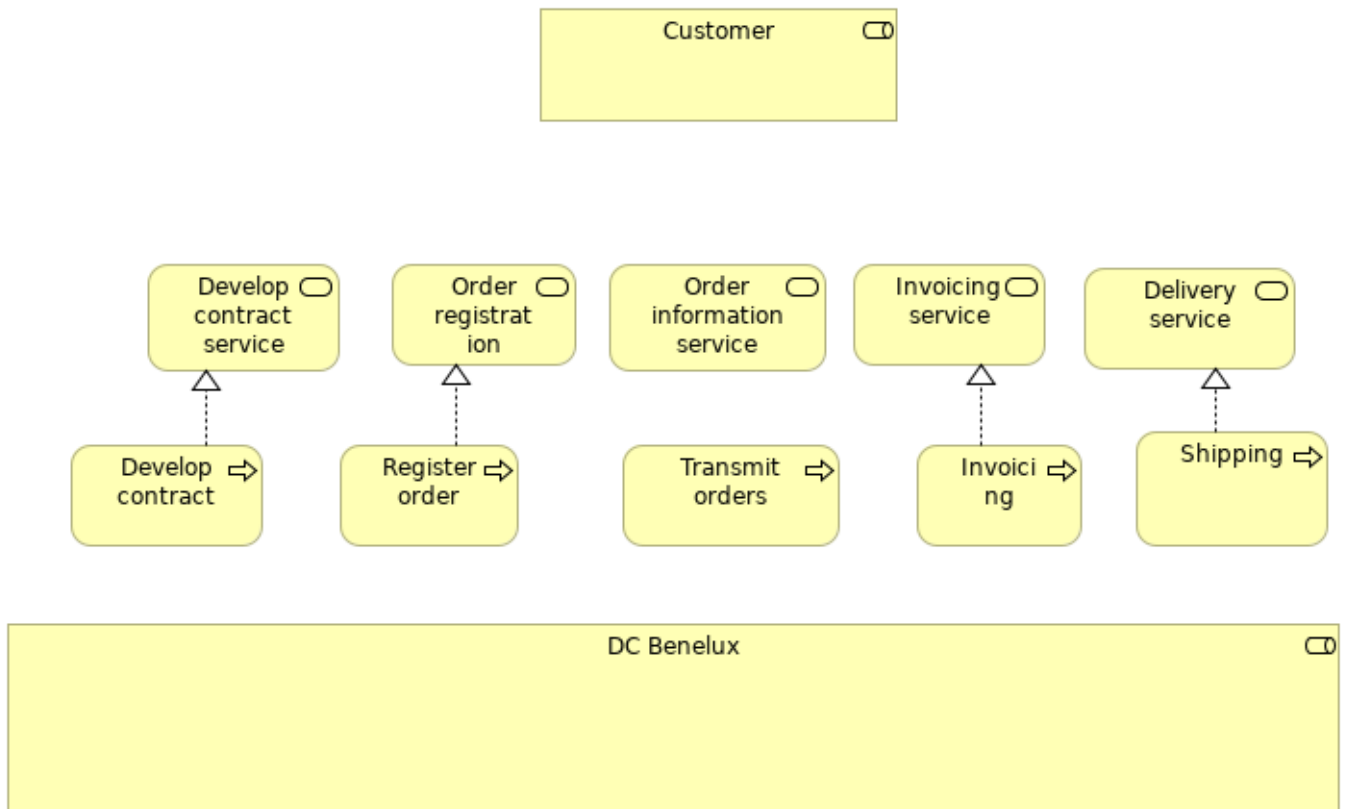

## Elements

Element	Type
Customer	Business Role
DC Benelux	Business Role
Delivery service	Business Service
Develop contract	Business Process
Develop contract service	Business Service
Invoicing	Business Process
Invoicing service	Business Service
Order information service	Business Service
Order registration service	Business Service
Register order	Business Process
Shipping	Business Process
Transmit orders	Business Process

# Cust. services\_new

No viewpoint

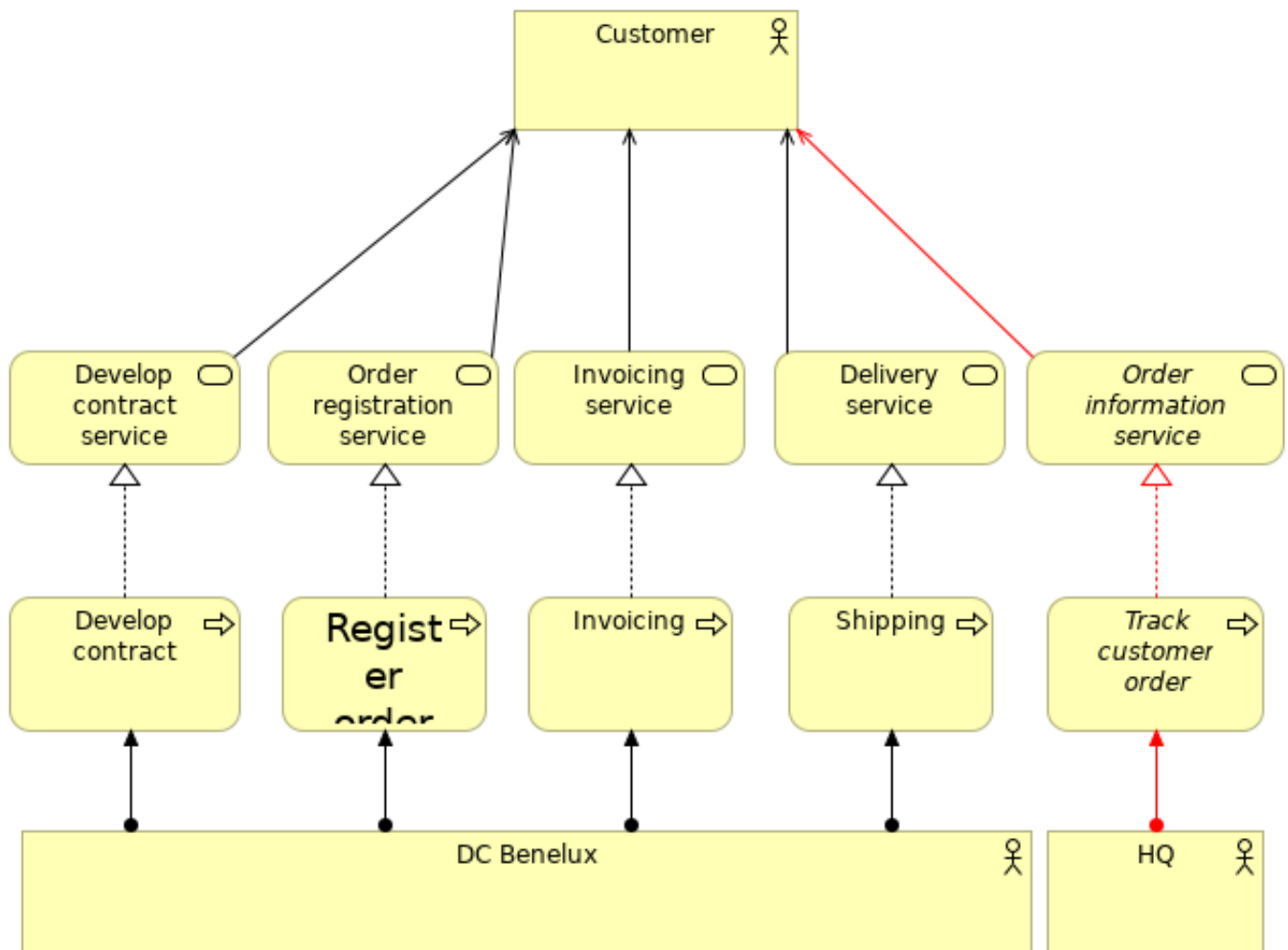

## Elements

Element	Type
Customer	Business Actor
DC Benelux	Business Actor
Delivery service	Business Service
Develop contract	Business Process
Develop contract service	Business Service
HQ	Business Actor
Invoicing	Business Process
Invoicing service	Business Service
Order information service	Business Service
Order registration service	Business Service
Register order	Business Process
Shipping	Business Process
Track customer order	Business Process



# Customer satisfaction focus - solutions

No viewpoint

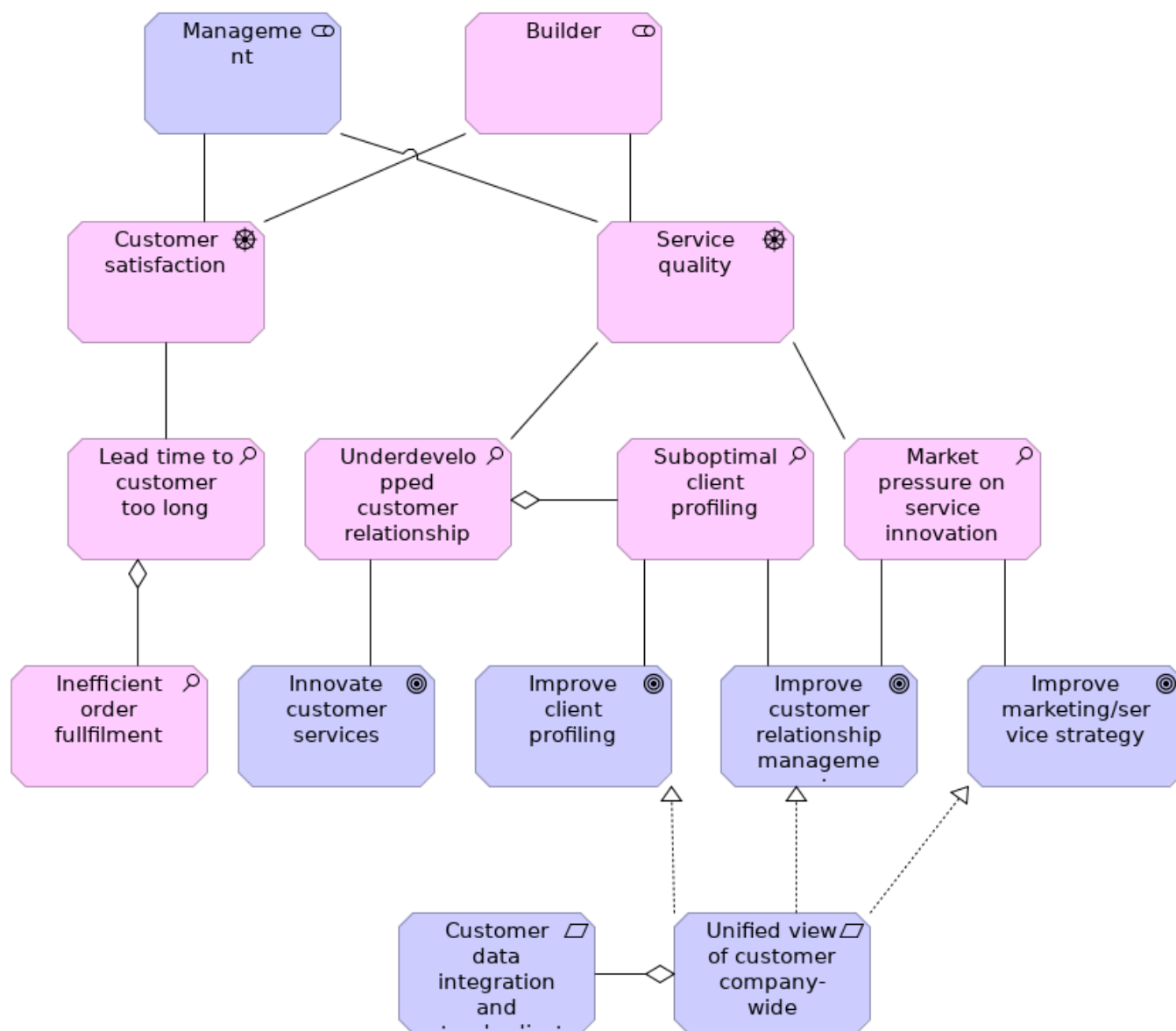

## Elements

Element	Type
Builder	Stakeholder
Customer data integration and standardisation	Requirement
Customer satisfaction	Driver
Improve client profiling	Goal
Improve customer relationship management	Goal
Improve marketing/service strategy	Goal
Inefficient order fulfillment	Assessment
Innovate customer services	Goal
Lead time to customer too long	Assessment
Management	Stakeholder
Market pressure on service innovation	Assessment

<b>Element</b>	<b>Type</b>
Service quality	Driver
Suboptimal client profiling	Assessment
Underdevelopped customer relationship	Assessment
Unified view of customer company-wide	Requirement



# Evaluate credit risk

No viewpoint

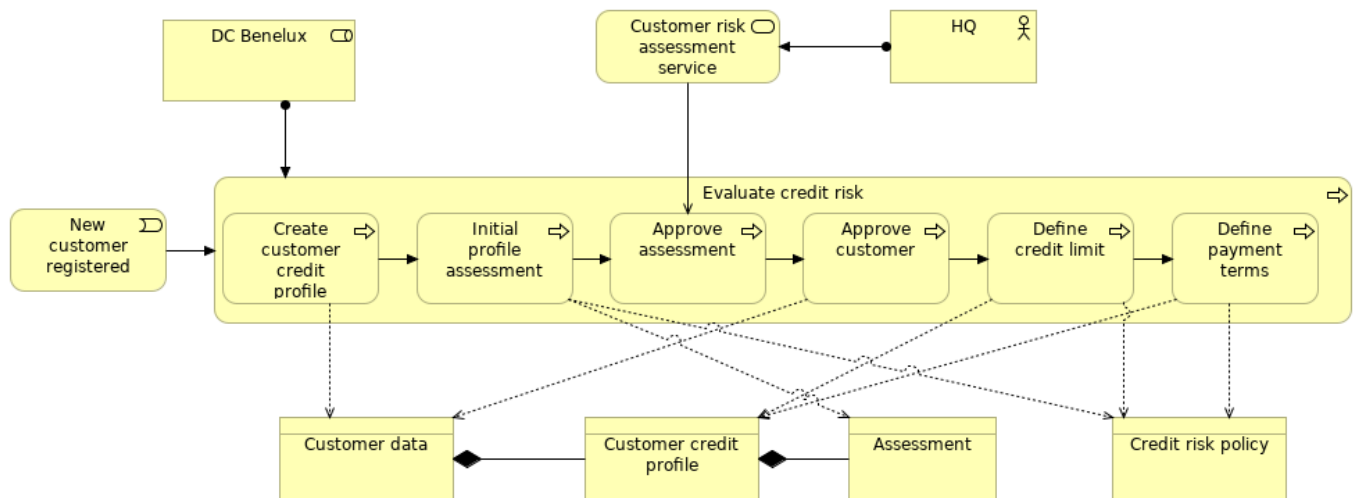

## Elements

Element	Type
Approve assessment	Business Process
Approve customer	Business Process
Assessment	Business Object
Create customer credit profile	Business Process
Credit risk policy	Business Object
Customer credit profile	Business Object
Customer data	Business Object
Customer risk assessment service	Business Service
DC Benelux	Business Role
Define credit limit	Business Process
Define payment terms	Business Process
Evaluate credit risk	Business Process
HQ	Business Actor
Initial profile assessment	Business Process
New customer registered	Business Event

# Evaluate credit risk\_new

No viewpoint

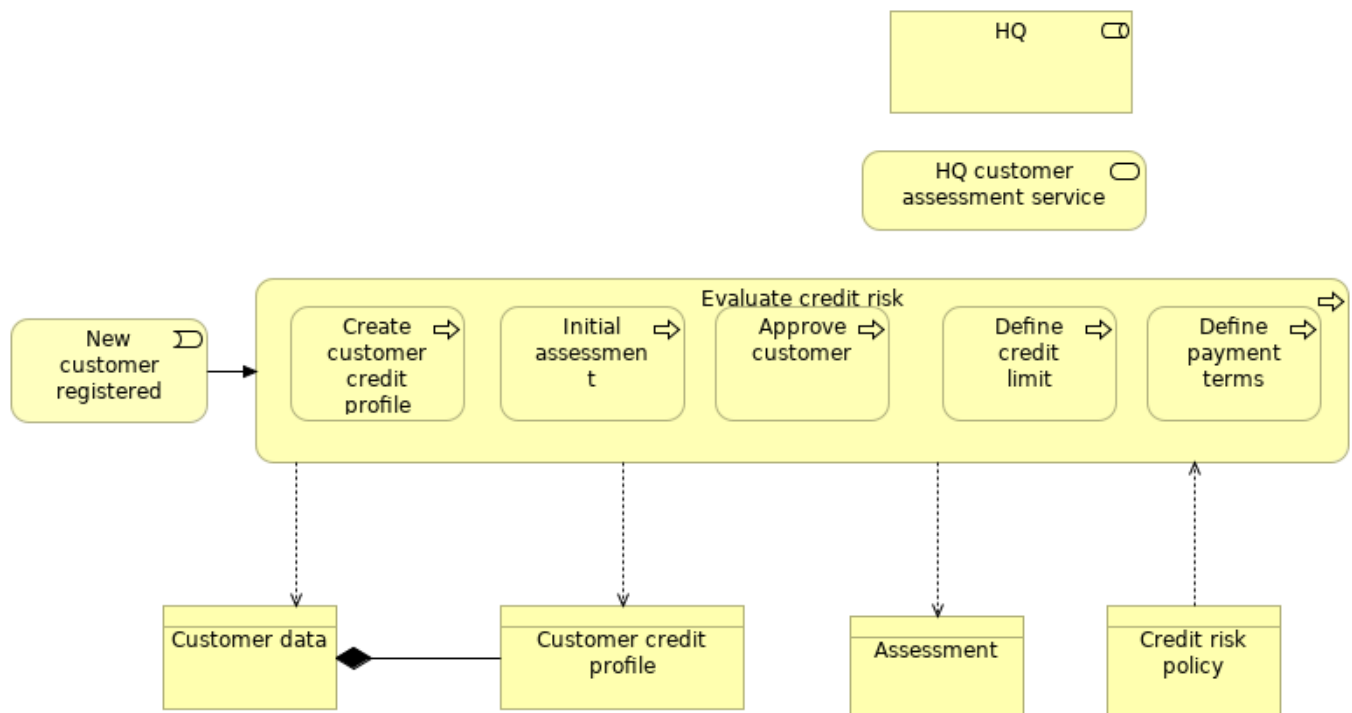

## Elements

Element	Type
Approve customer	Business Process
Assessment	Business Object
Create customer credit profile	Business Process
Credit risk policy	Business Object
Customer credit profile	Business Object
Customer data	Business Object
Define credit limit	Business Process
Define payment terms	Business Process
Evaluate credit risk	Business Process
HQ	Business Role
HQ customer assessment service	Business Service
Initial assessment	Business Process
New customer registered	Business Event

# Functional enterprise-control model

No viewpoint

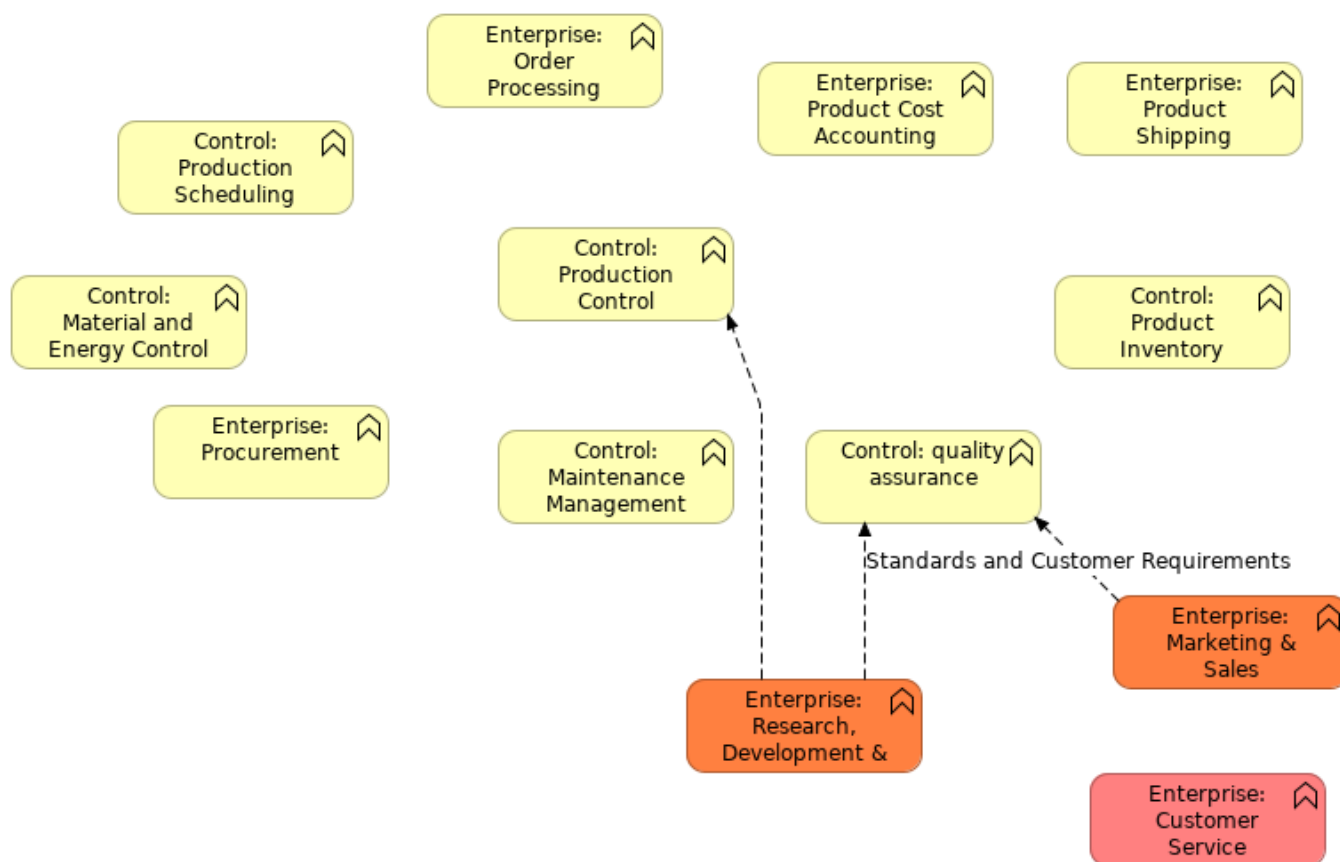

## Elements

Element	Type
Control: Maintenance Management	Business Function
Control: Material and Energy Control	Business Function
Control: Product Inventory Control	Business Function
Control: Production Control	Business Function
Control: Production Scheduling (Local)	Business Function
Control: quality assurance	Business Function
Enterprise: Customer Service	Business Function
Enterprise: Marketing & Sales	Business Function
Enterprise: Order Processing	Business Function
Enterprise: Procurement	Business Function
Enterprise: Product Cost Accounting	Business Function
Enterprise: Product Shipping Admin	Business Function
Enterprise: Research, Development & Engineering	Business Function

# Gap analysis and roadmaps

No viewpoint

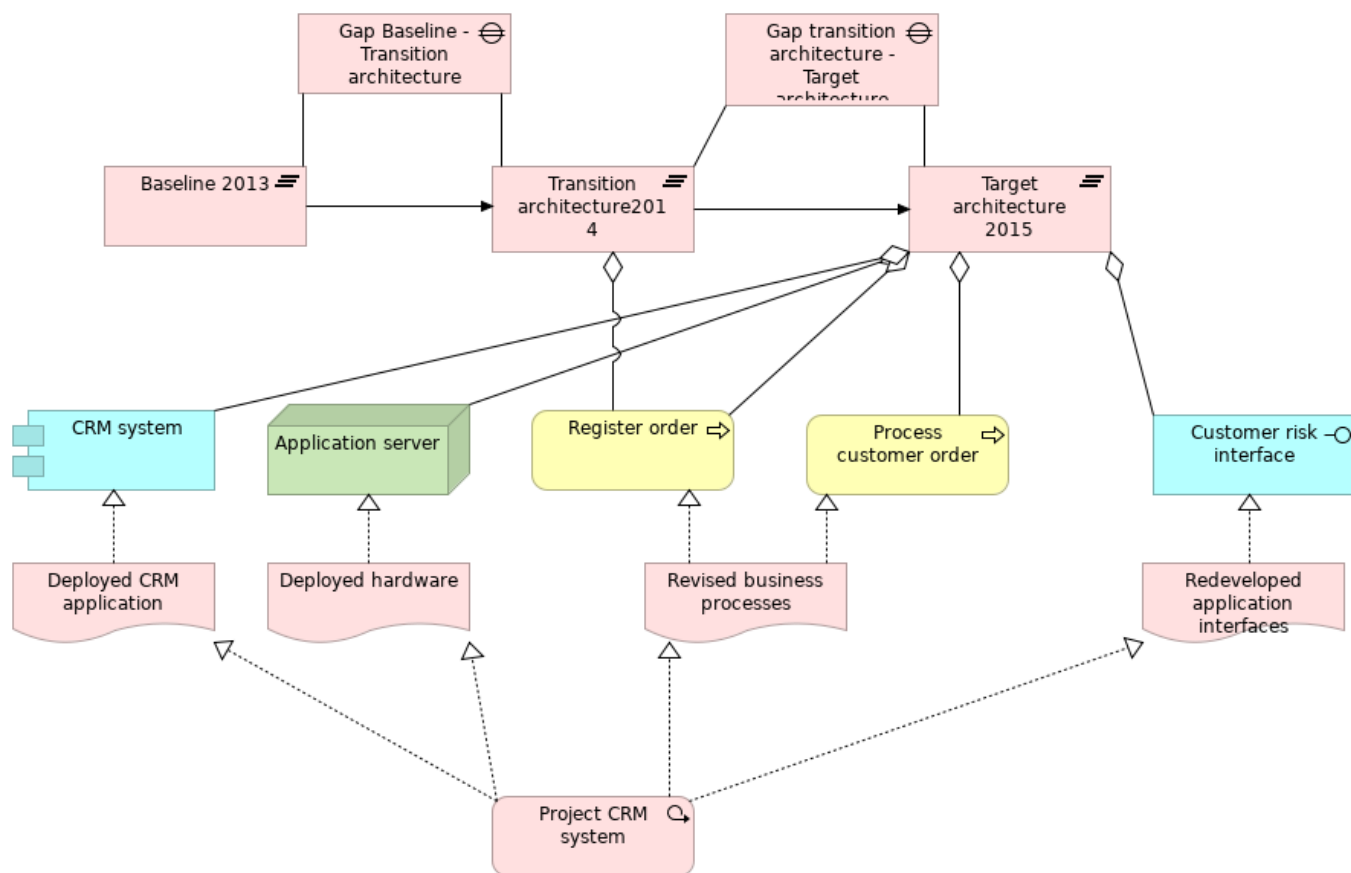

## Elements

Element	Type
Application server	Node
Baseline 2013	Plateau
CRM system	Application Component
Customer risk interface	Application Interface
Deployed CRM application	Deliverable
Deployed hardware	Deliverable
Gap Baseline - Transition architecture	Gap
Gap transition architecture - Target architecture	Gap
Process customer order	Business Process
Project CRM system	Work Package
Redeveloped application interfaces	Deliverable
Register order	Business Process
Revised business processes	Deliverable
Target architecture 2015	Plateau
Transition architecture 2014	Plateau

## Generic ArchiMate example

No viewpoint

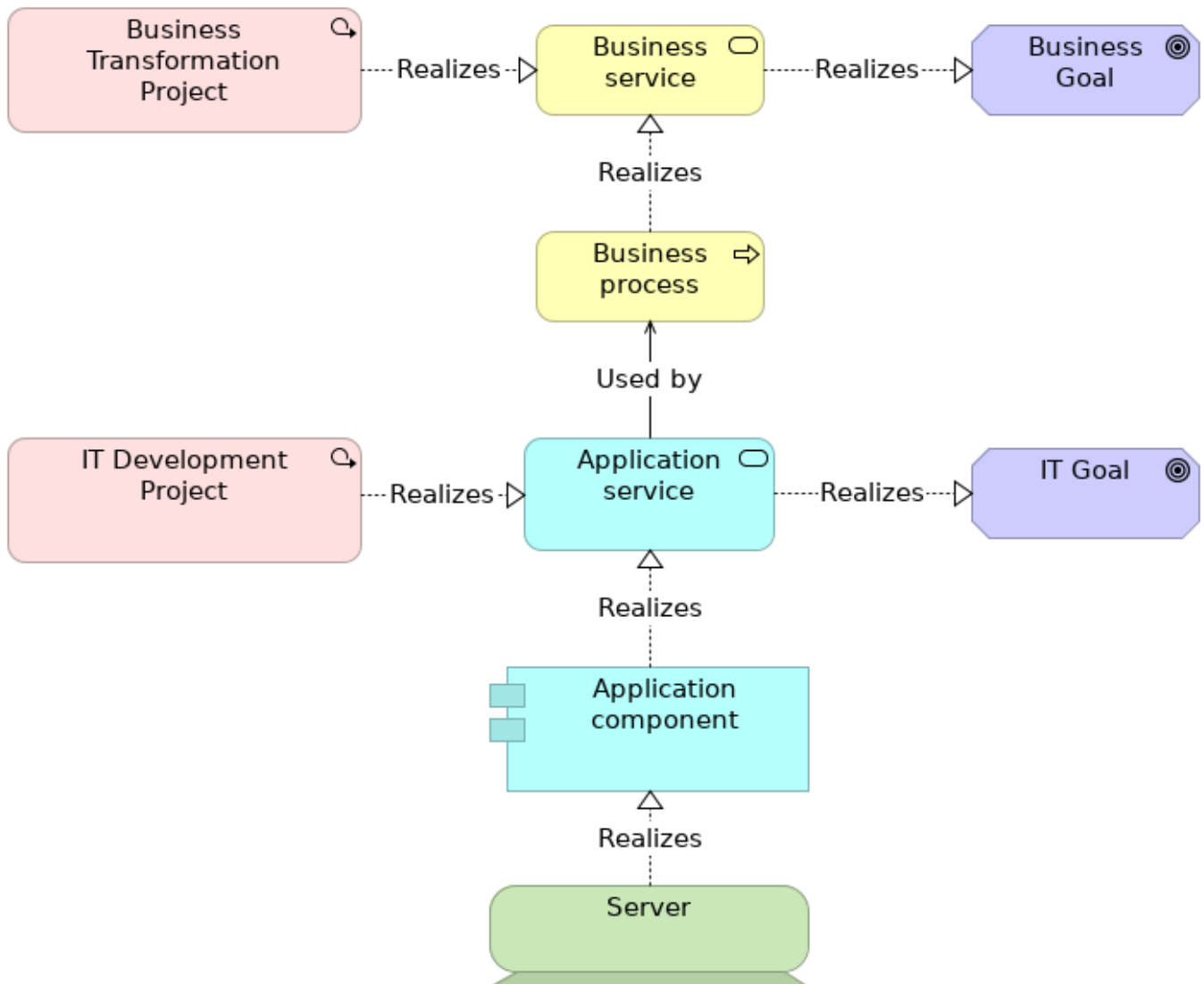

## Elements

Element	Type
Application component	Application Component
Application service	Application Service
Business Goal	Goal
Business process	Business Process
Business service	Business Service
Business Transformation Project	Work Package
IT Development Project	Work Package
IT Goal	Goal
Server	Device

## Inform customer No viewpoint

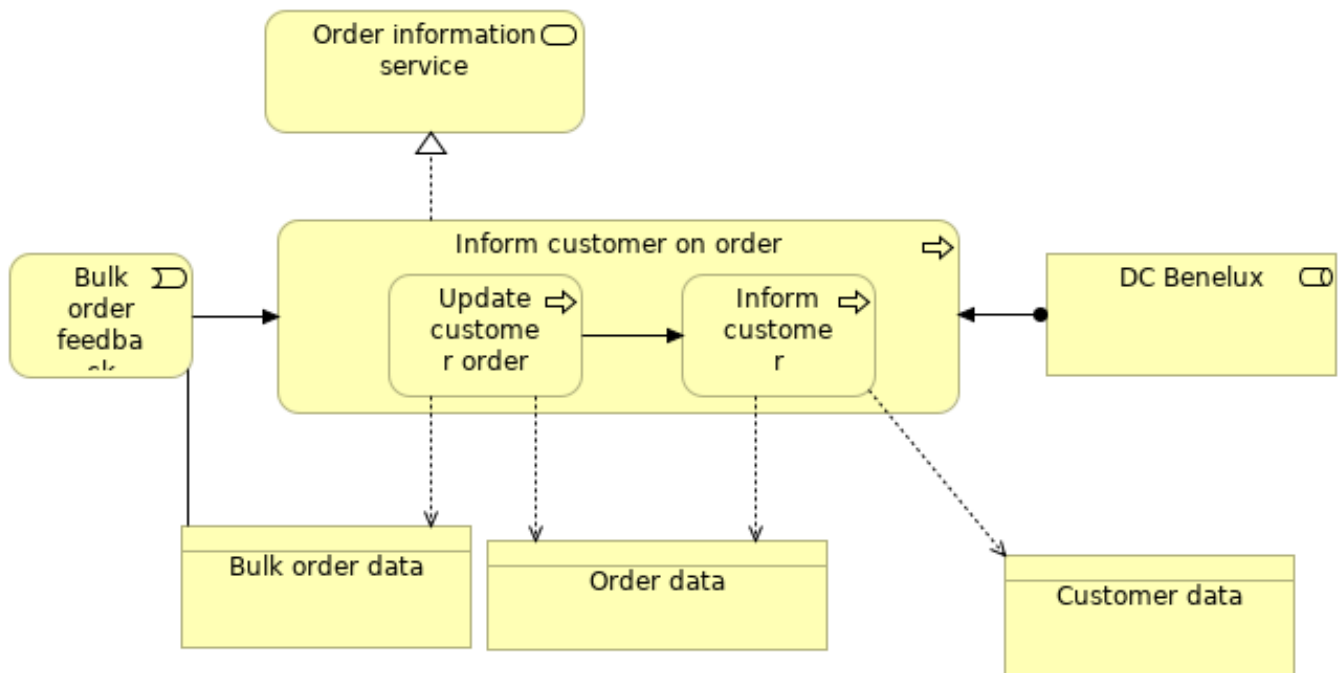

## Elements

Element	Type
Bulk order data	Business Object
Bulk order feedback	Business Event
Customer data	Business Object
DC Benelux	Business Role
Inform customer	Business Process
Inform customer on order	Business Process
Order data	Business Object
Order information service	Business Service
Update customer order	Business Process

## Infrastructure view

No viewpoint

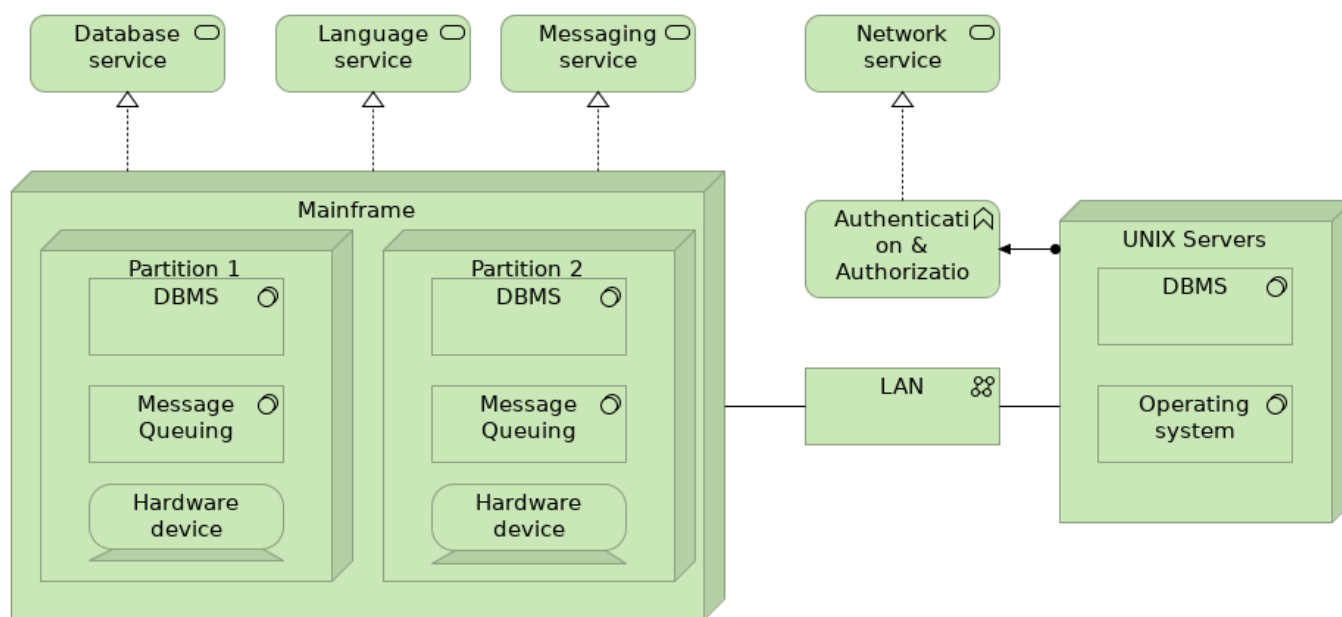

## Elements

Element	Type
Authentication & Authorization	Technology Function
Database service	Technology Service
DBMS	System Software
Hardware device	Device
LAN	Communication Network
Language service	Technology Service
Mainframe	Node
Message Queuing	System Software
Messaging service	Technology Service
Network service	Technology Service
Operating system	System Software
Partition 1	Node
Partition 2	Node
UNIX Servers	Node

## Landscape view

No viewpoint

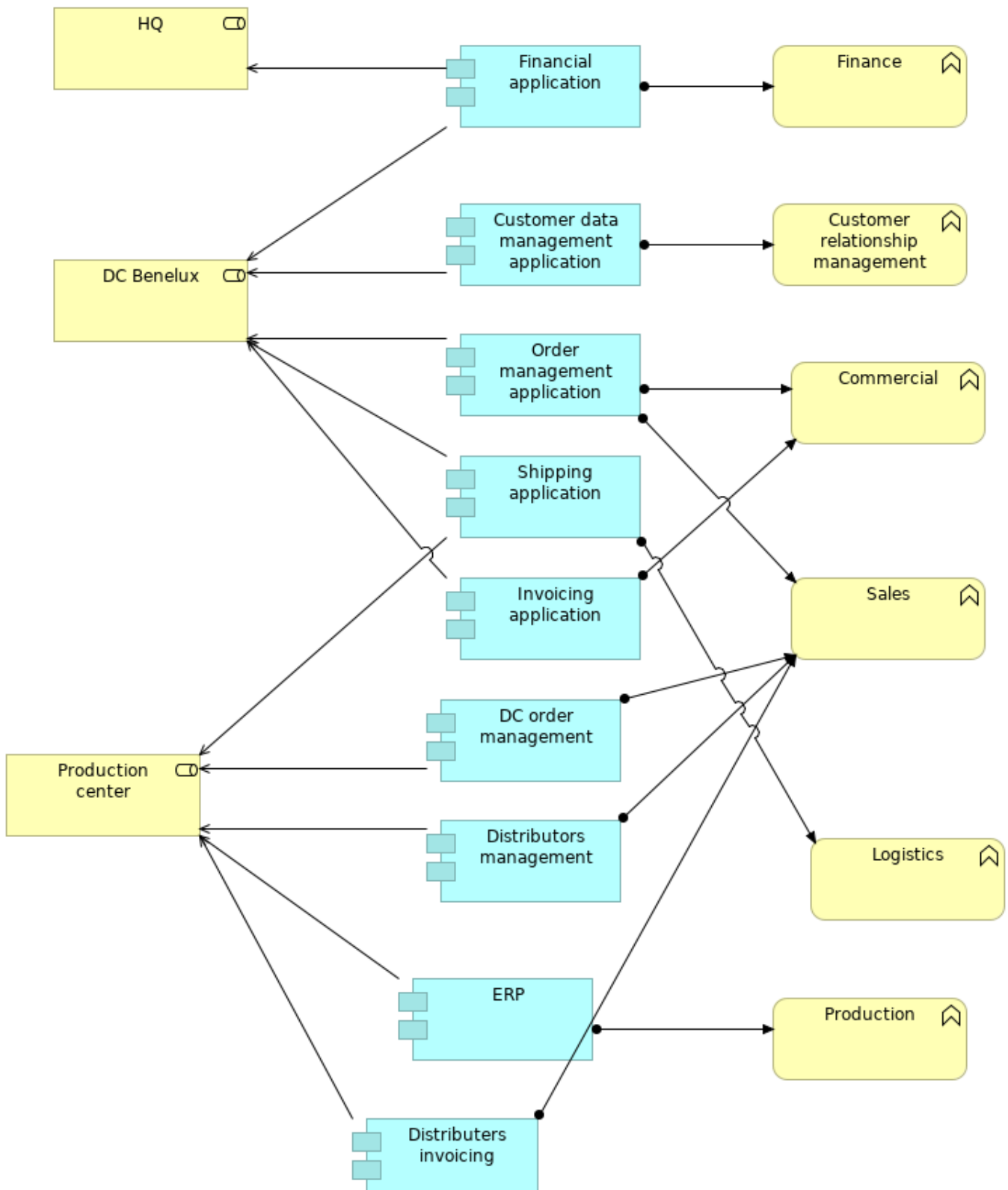

## Elements

Element	Type
Commercial	Business Function



<b>Element</b>	<b>Type</b>
Customer data management application	Application Component
Customer relationship management	Business Function
DC Benelux	Business Role
DC order management	Application Component
Distributers invoicing	Application Component
Distributors management	Application Component
ERP	Application Component
Finance	Business Function
Financial application	Application Component
HQ	Business Role
Invoicing application	Application Component
Logistics	Business Function
Order management application	Application Component
Production	Business Function
Production center	Business Role
Sales	Business Function
Shipping application	Application Component



Layered view  
*No viewpoint*

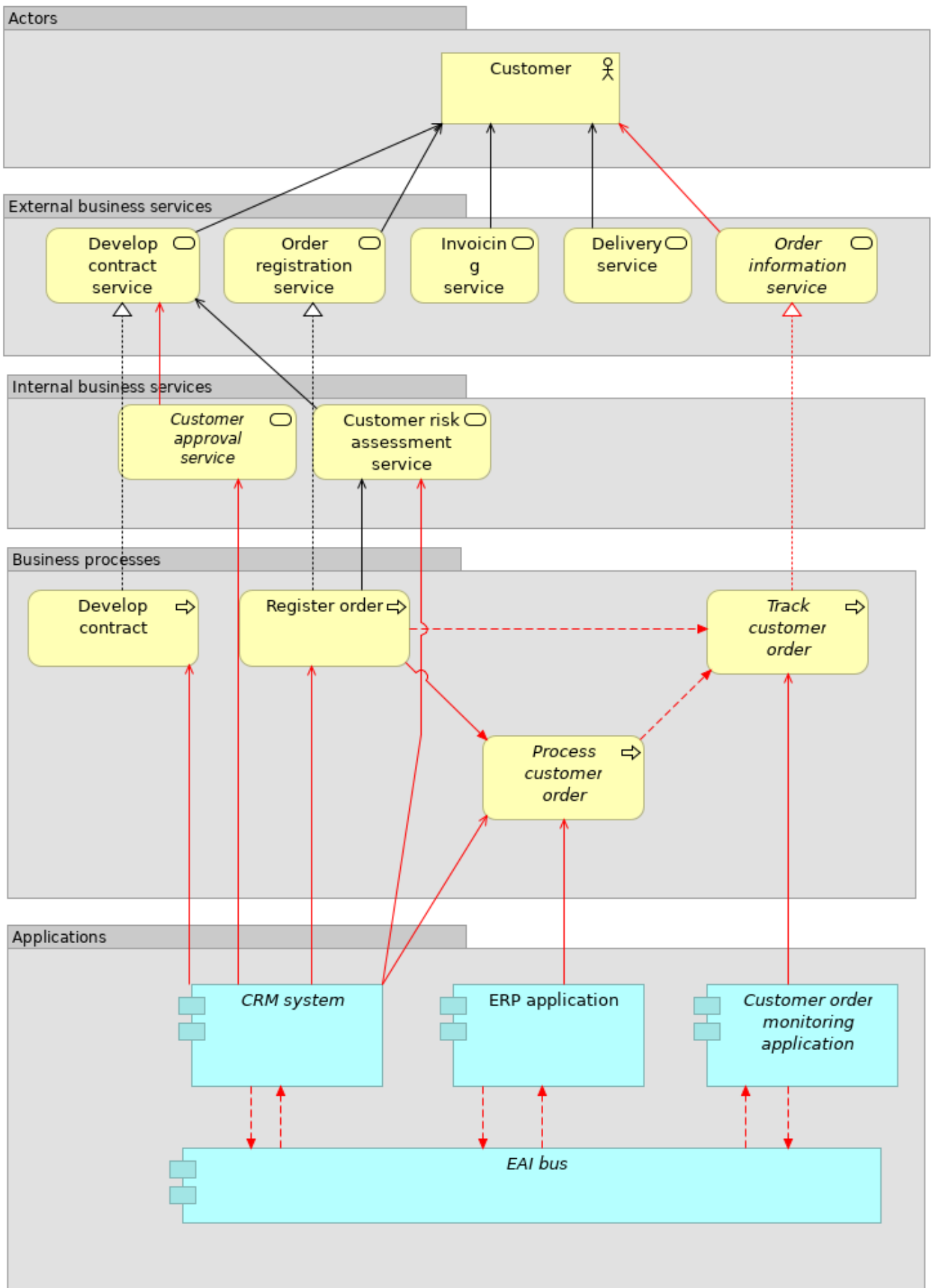

## Elements

<b>Element</b>	<b>Type</b>
CRM system	Application Component
Customer	Business Actor
Customer approval service	Business Service
Customer order monitoring application	Application Component
Customer risk assessment service	Business Service
Delivery service	Business Service
Develop contract	Business Process
Develop contract service	Business Service
EAI bus	Application Component
ERP application	Application Component
Invoicing service	Business Service
Order information service	Business Service
Order registration service	Business Service
Process customer order	Business Process
Register order	Business Process
Track customer order	Business Process

# Motivation - business performance focus

No viewpoint

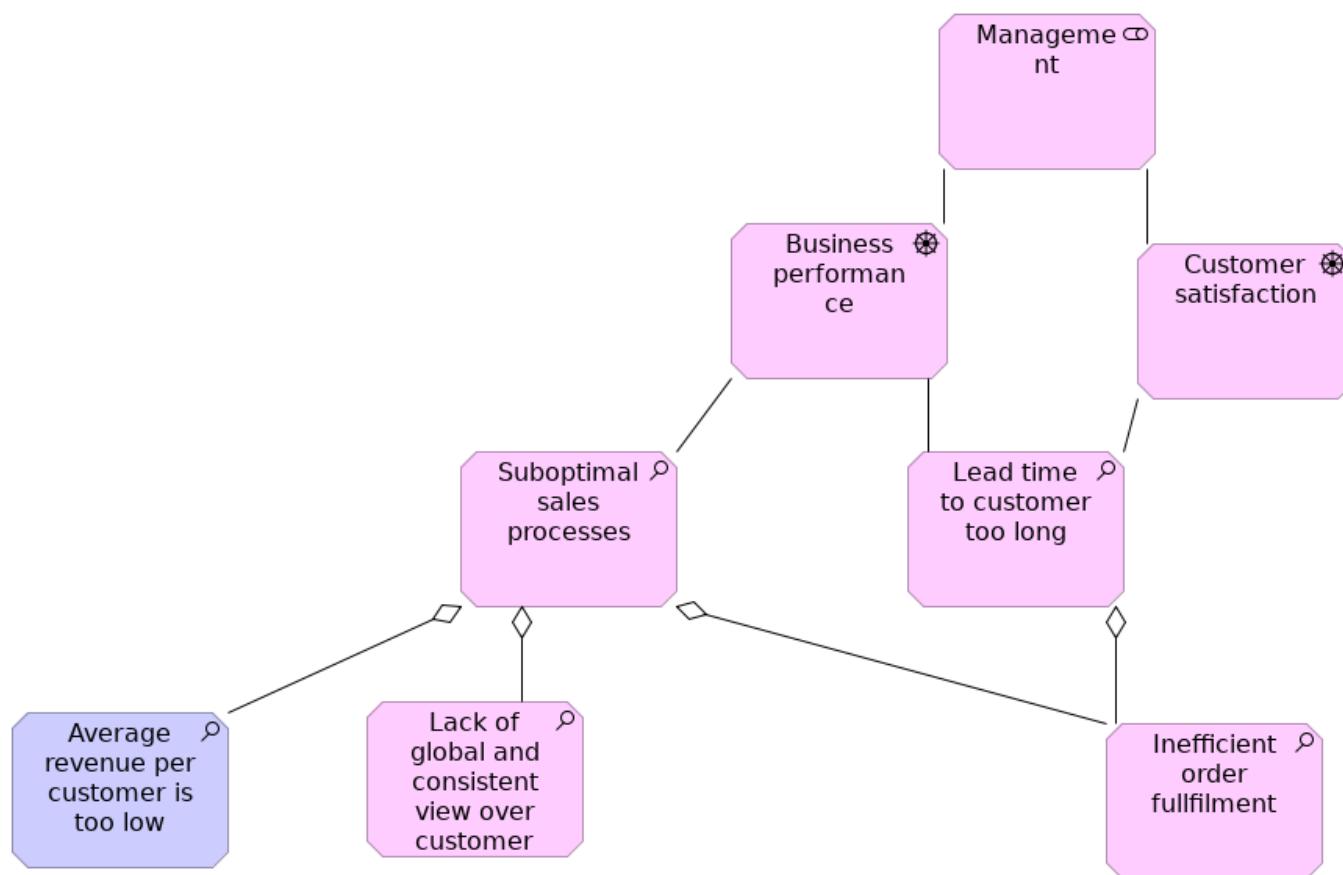

## Elements

Element	Type
Average revenue per customer is too low	Assessment
Business performance	Driver
Customer satisfaction	Driver
Inefficient order fulfilment	Assessment
Lack of global and consistent view over customer	Assessment
Lead time to customer too long	Assessment
Management	Stakeholder
Suboptimal sales processes	Assessment

## Motivation - Customer satisfaction focus

No viewpoint

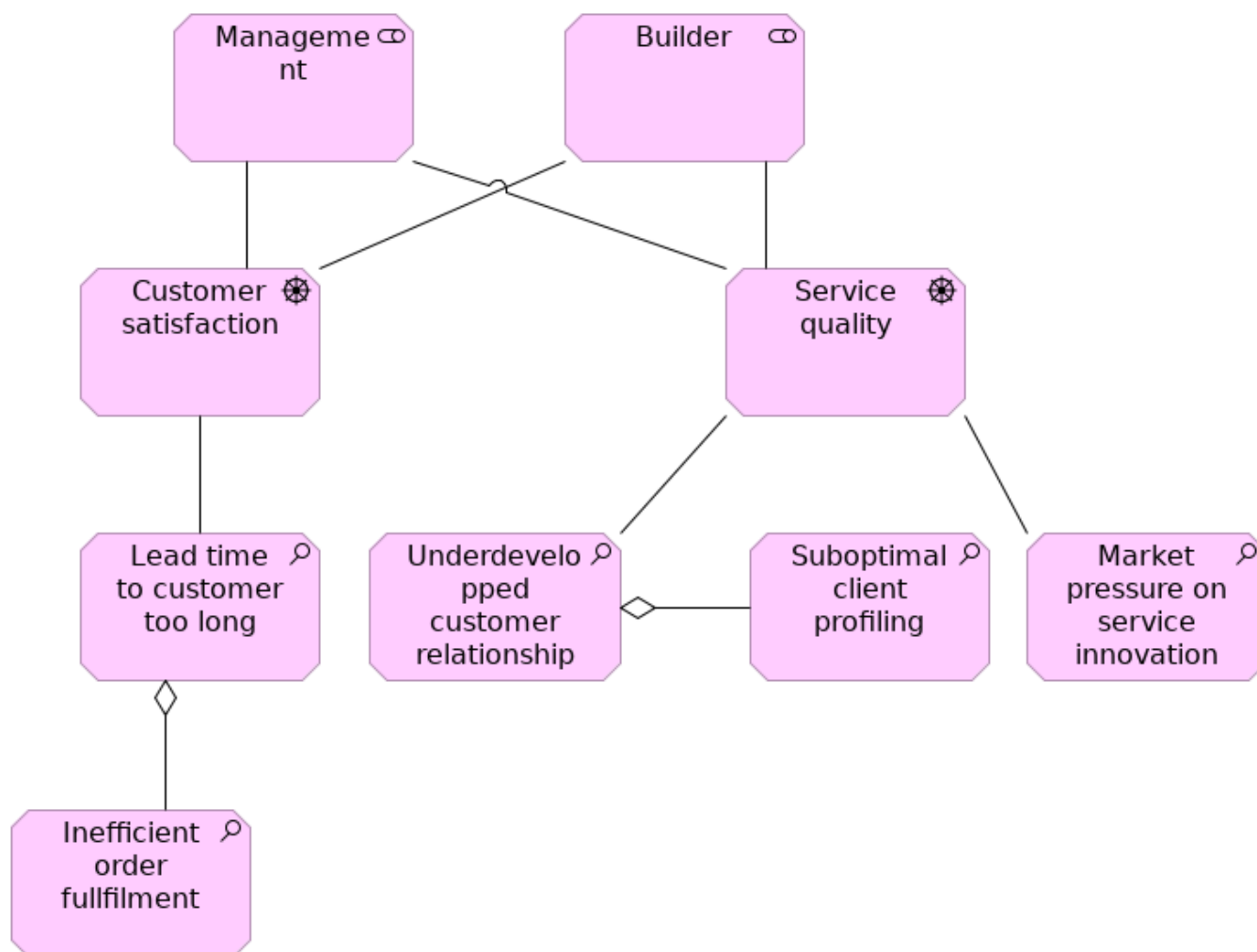

### Elements

Element	Type
Builder	Stakeholder
Customer satisfaction	Driver
Inefficient order fulfilment	Assessment
Lead time to customer too long	Assessment
Management	Stakeholder
Market pressure on service innovation	Assessment
Service quality	Driver
Suboptimal client profiling	Assessment
Underdeveloped customer relationship	Assessment

# New Order Message Flow

## No viewpoint

Scenario: Large, urgent customer order triggers production schedule

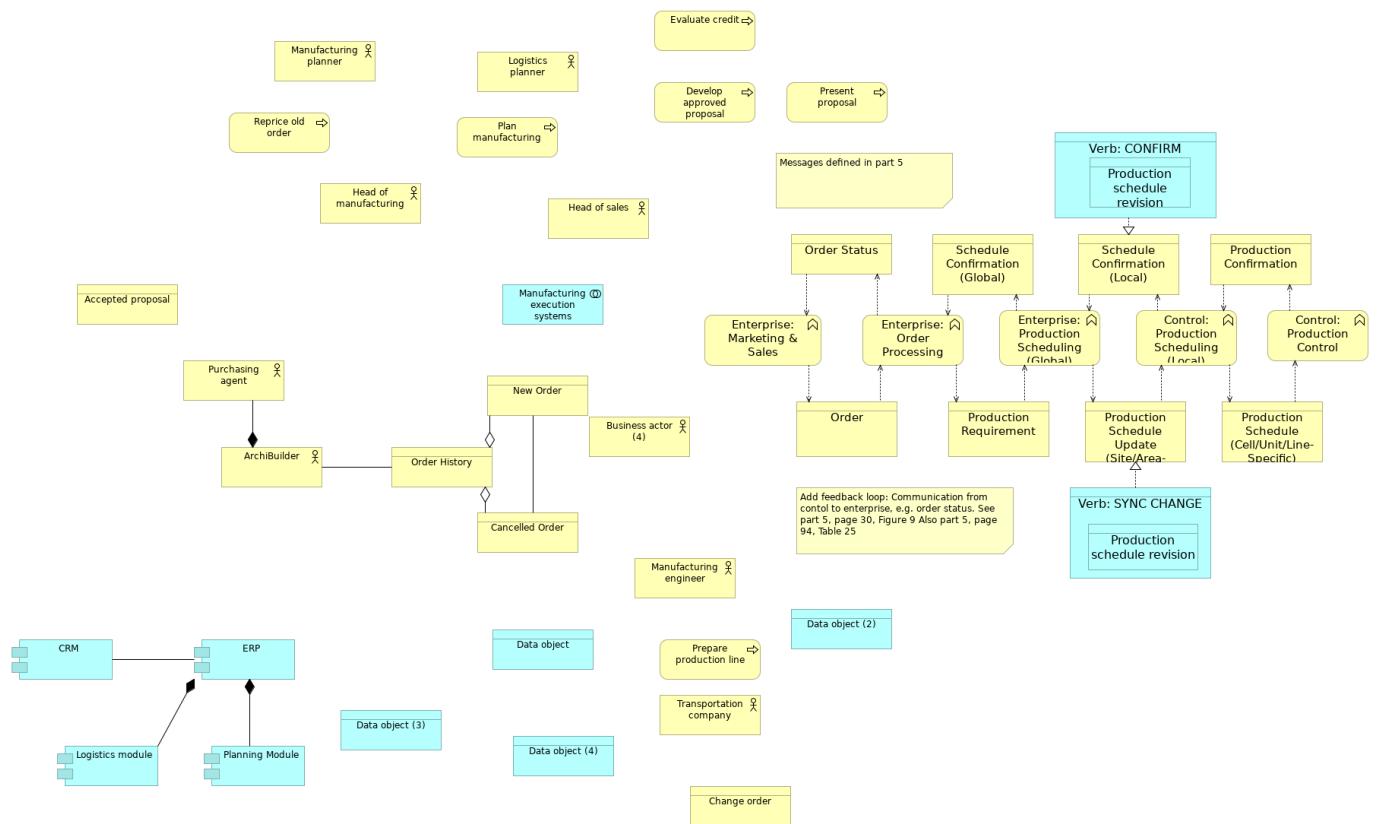

## Elements

Element	Type
Accepted proposal	Business Object
ArchiBuilder	Business Actor
Business actor (4)	Business Actor
Cancelled Order	Business Object
Change order	Business Object
Control: Production Control	Business Function
Control: Production Scheduling (Local)	Business Function
CRM	Application Component
Data object	Data Object
Data object (2)	Data Object
Data object (3)	Data Object
Data object (4)	Data Object
Develop approved proposal	Business Process
Enterprise: Marketing & Sales	Business Function
Enterprise: Order Processing	Business Function
Enterprise: Production Scheduling (Global)	Business Function
ERP	Application Component
Evaluate credit	Business Process

<b>Element</b>	<b>Type</b>
Head of manufacturing	Business Actor
Head of sales	Business Actor
Logistics module	Application Component
Logistics planner	Business Actor
Manufacturing engineer	Business Actor
Manufacturing execution systems	Application Collaboration
Manufacturing planner	Business Actor
New Order	Business Object
Order	Business Object
Order History	Business Object
Order Status	Business Object
Plan manufacturing	Business Process
Planning Module	Application Component
Prepare production line	Business Process
Present proposal	Business Process
Production Confirmation	Business Object
Production Requirement	Business Object
Production Schedule (Cell/Unit/Line-Specific)	Business Object
Production schedule revision	Data Object
Production schedule revision confirmation	Data Object
Production Schedule Update (Site/Area-Specific)	Business Object
Purchasing agent	Business Actor
Reprice old order	Business Process
Schedule Confirmation (Global)	Business Object
Schedule Confirmation (Local)	Business Object
Transportation company	Business Actor
Verb: CONFIRM	Data Object
Verb: SYNC CHANGE	Data Object



# Org. structure\_new

No viewpoint

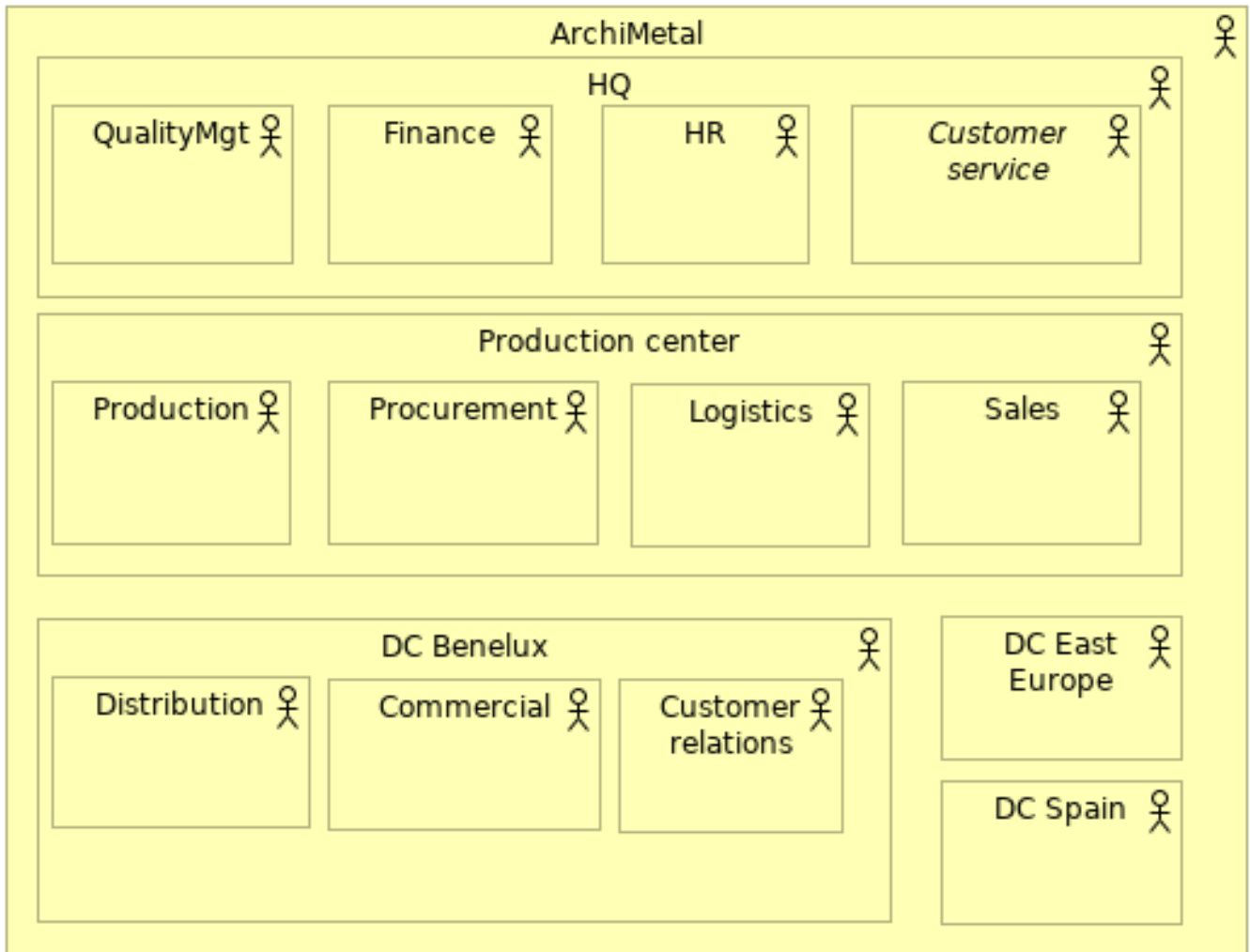

## Elements

Element	Type
ArchiMetal	Business Actor
Commercial	Business Actor
Customer relations	Business Actor
Customer service	Business Actor
DC Benelux	Business Actor
DC East Europe	Business Actor
DC Spain	Business Actor
Distribution	Business Actor
Finance	Business Actor
HQ	Business Actor
HR	Business Actor
Logistics	Business Actor
Procurement	Business Actor
Production	Business Actor
Production center	Business Actor

<b>Element</b>	<b>Type</b>
QualityMgt	Business Actor
Sales	Business Actor

## Organisation dpts

No viewpoint

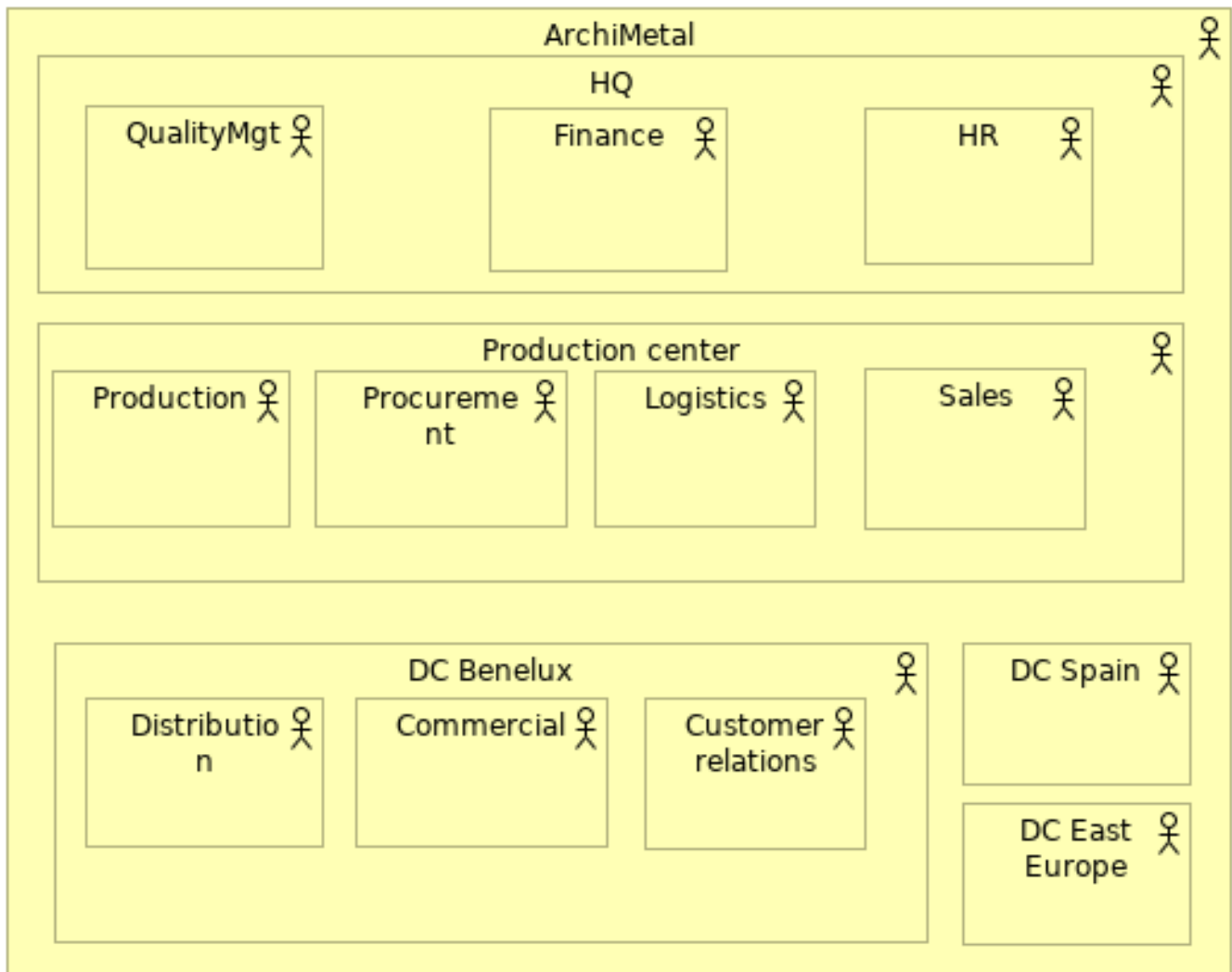

## Elements

Element	Type
ArchiMetal	Business Actor
Commercial	Business Actor
Customer relations	Business Actor
DC Benelux	Business Actor
DC East Europe	Business Actor
DC Spain	Business Actor
Distribution	Business Actor
Finance	Business Actor
HQ	Business Actor
HR	Business Actor
Logistics	Business Actor
Procurement	Business Actor
Production	Business Actor
Production center	Business Actor

<b>Element</b>	<b>Type</b>
QualityMgt	Business Actor
Sales	Business Actor

# Paper overview

No viewpoint

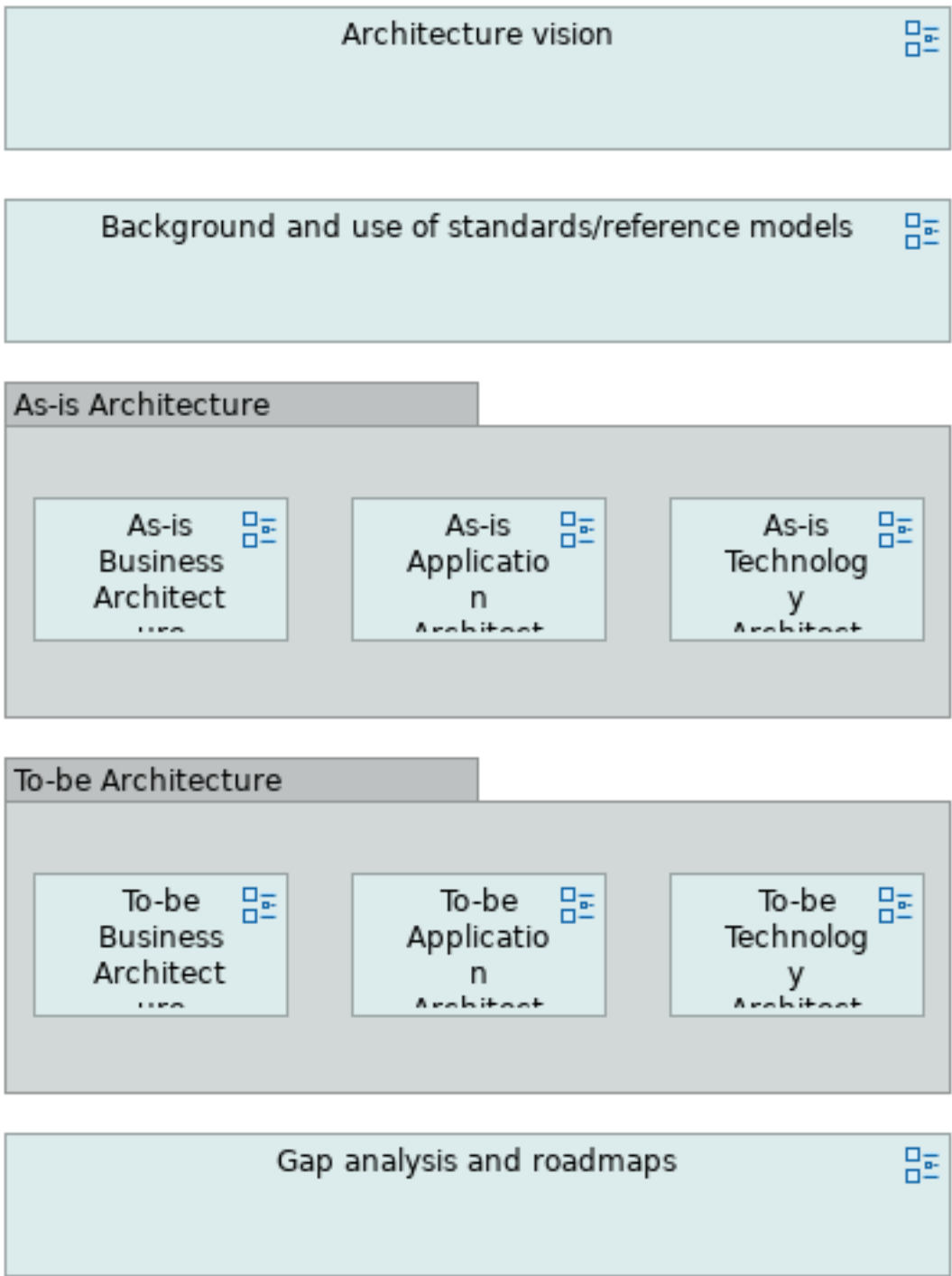

# Process customer order\_new

No viewpoint

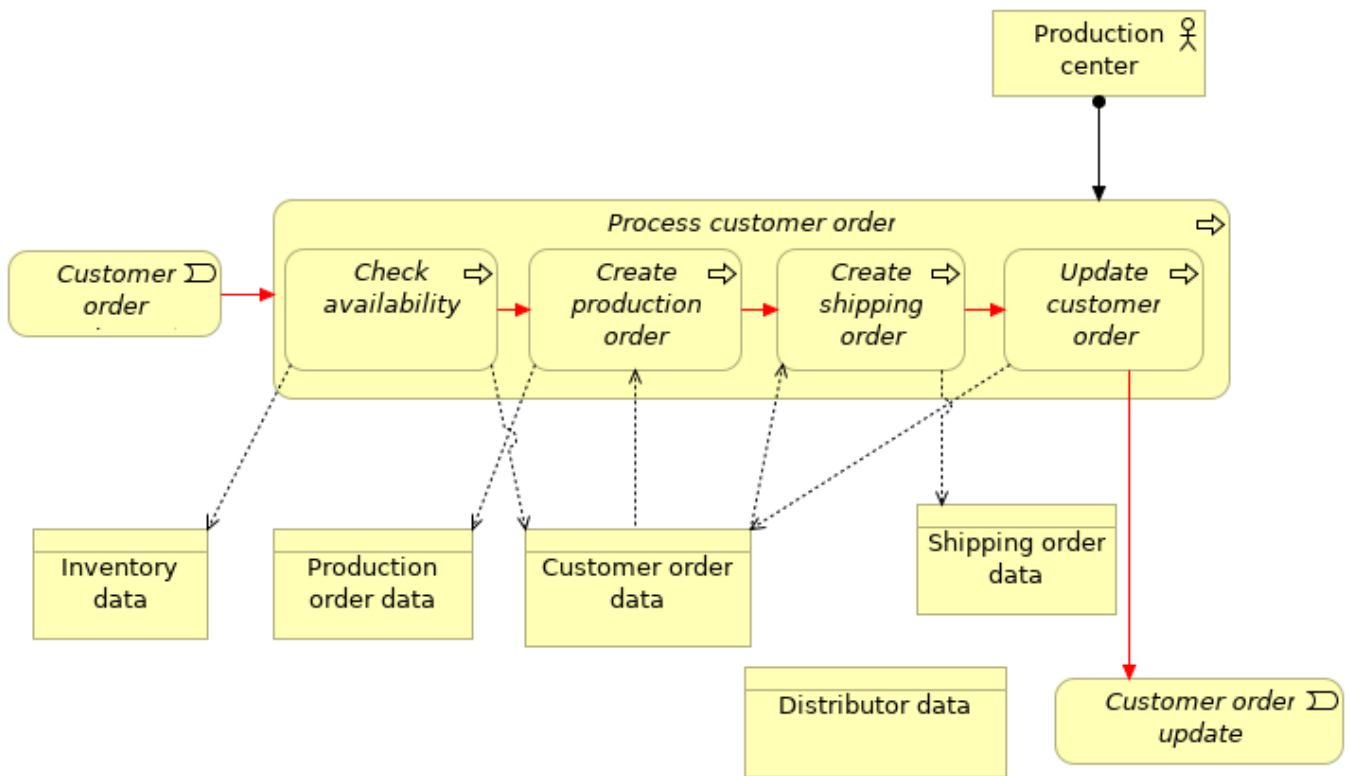

## Elements

Element	Type
Check availability	Business Process
Create production order	Business Process
Create shipping order	Business Process
Customer order data	Business Object
Customer order registered	Business Event
Customer order update	Business Event
Distributor data	Business Object
Inventory data	Business Object
Process customer order	Business Process
Production center	Business Actor
Production order data	Business Object
Shipping order data	Business Object
Update customer order	Business Process

# Process customer order\_new\_IT

No viewpoint

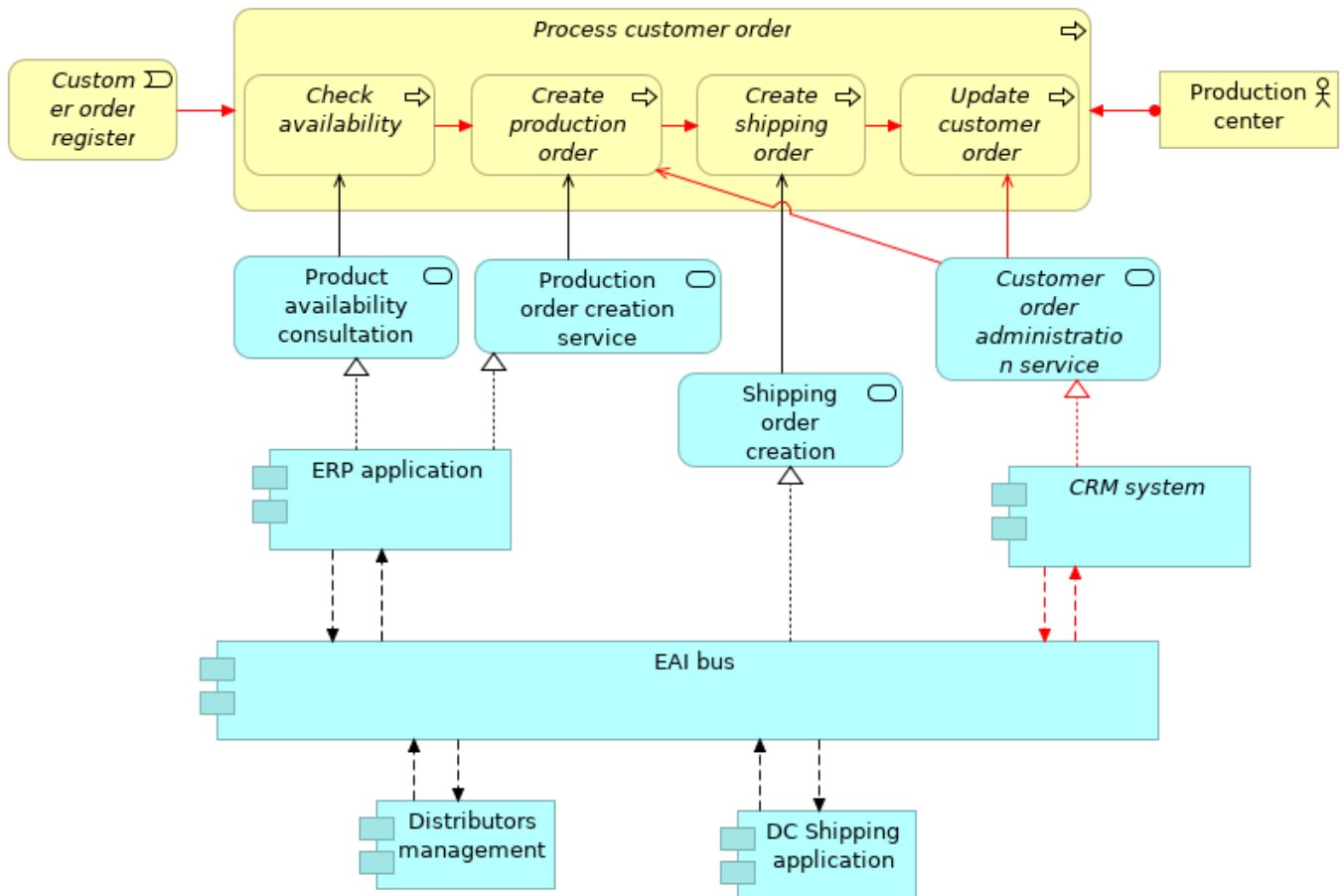

## Elements

Element	Type
Check availability	Business Process
Create production order	Business Process
Create shipping order	Business Process
CRM system	Application Component
Customer order administration service	Application Service
Customer order registered	Business Event
DC Shipping application	Application Component
Distributors management	Application Component
EAI bus	Application Component
ERP application	Application Component
Process customer order	Business Process
Product availability consultation	Application Service
Production center	Business Actor
Production order creation service	Application Service
Shipping order creation service	Application Service
Update customer order	Business Process





# Process DC orders

No viewpoint

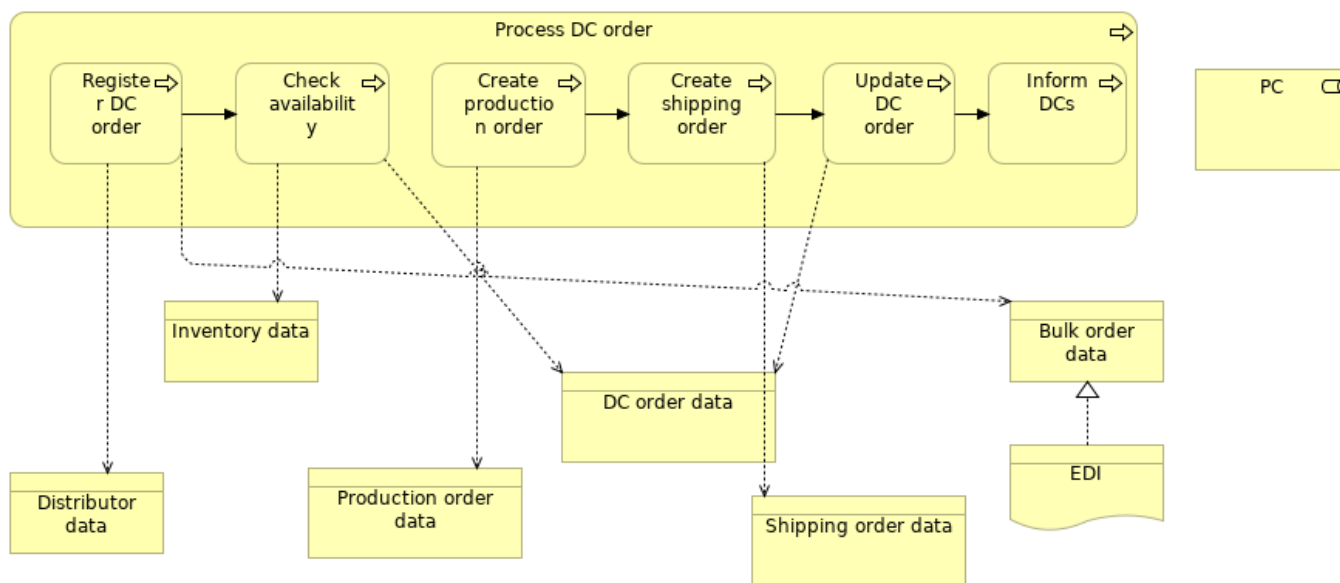

## Elements

Element	Type
Bulk order data	Business Object
Check availability	Business Process
Create production order	Business Process
Create shipping order	Business Process
DC order data	Business Object
Distributor data	Business Object
EDI	Representation
Inform DCs	Business Process
Inventory data	Business Object
PC	Business Role
Process DC order	Business Process
Production order data	Business Object
Register DC order	Business Process
Shipping order data	Business Object
Update DC order	Business Process

# Process DCorders\_IT

No viewpoint

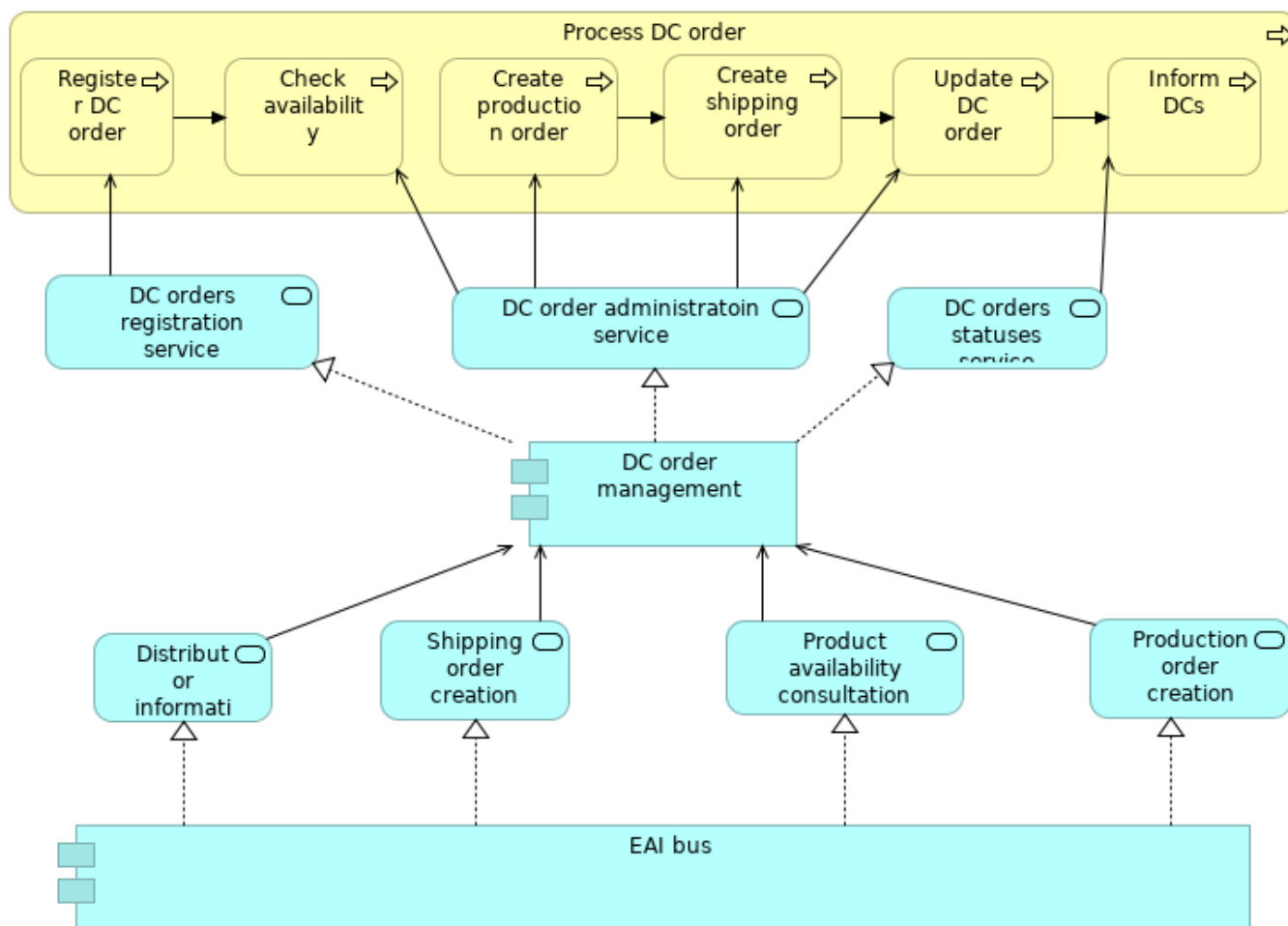

## Elements

Element	Type
Check availability	Business Process
Create production order	Business Process
Create shipping order	Business Process
DC order administration service	Application Service
DC order management	Application Component
DC orders registration service	Application Service
DC orders statuses service	Application Service
Distributor information service	Application Service
EAI bus	Application Component
Inform DCs	Business Process
Process DC order	Business Process
Product availability consultation	Application Service
Production order creation service	Application Service
Register DC order	Business Process
Shipping order creation service	Application Service
Update DC order	Business Process



# Processes interdependencies

No viewpoint

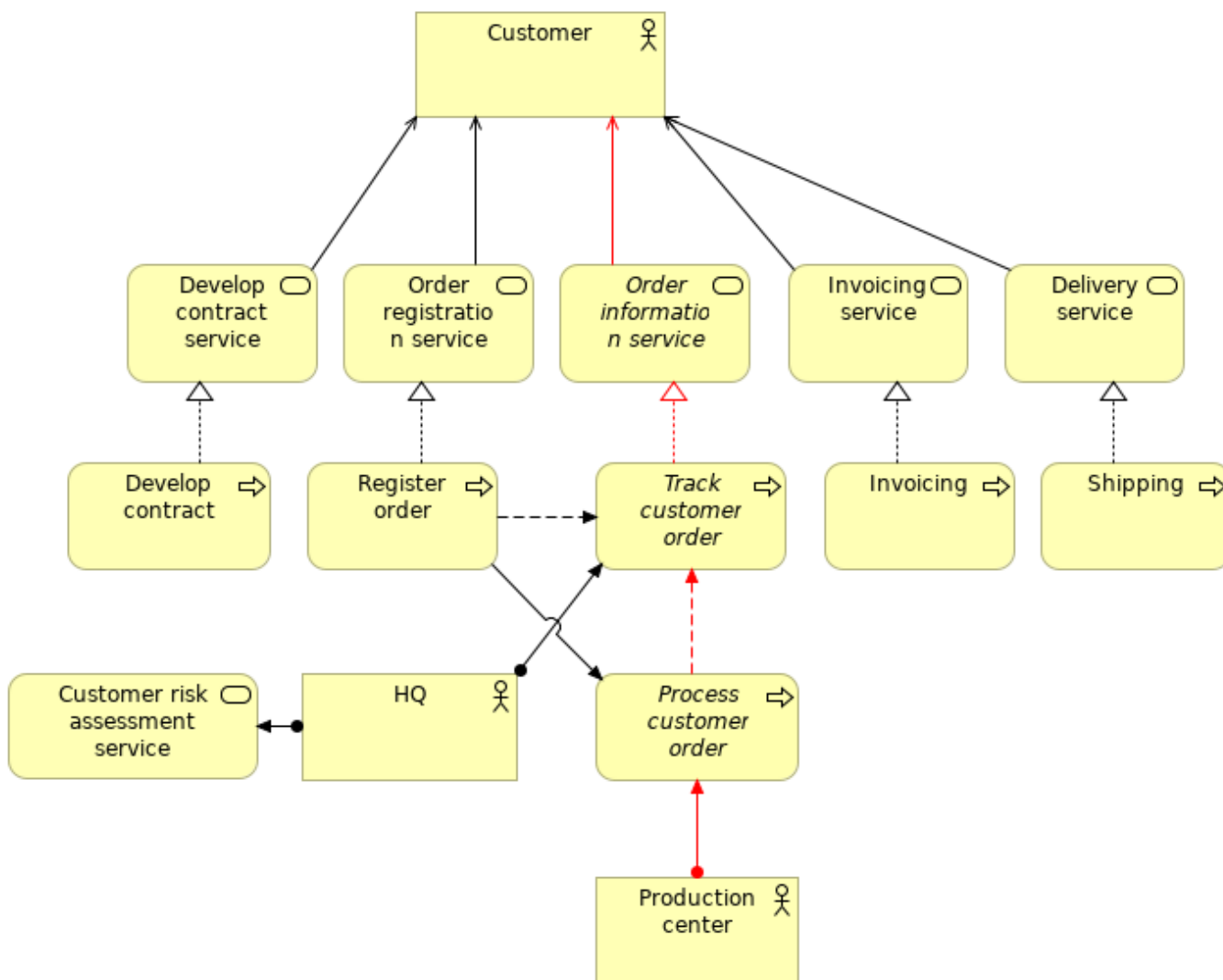

## Elements

Element	Type
Customer	Business Actor
Customer risk assessment service	Business Service
Delivery service	Business Service
Develop contract	Business Process
Develop contract service	Business Service
HQ	Business Actor
Invoicing	Business Process
Invoicing service	Business Service
Order information service	Business Service
Order registration service	Business Service
Process customer order	Business Process
Production center	Business Actor
Register order	Business Process
Shipping	Business Process



Element	Type
Track customer order	Business Process

# Processes interdependencies

No viewpoint

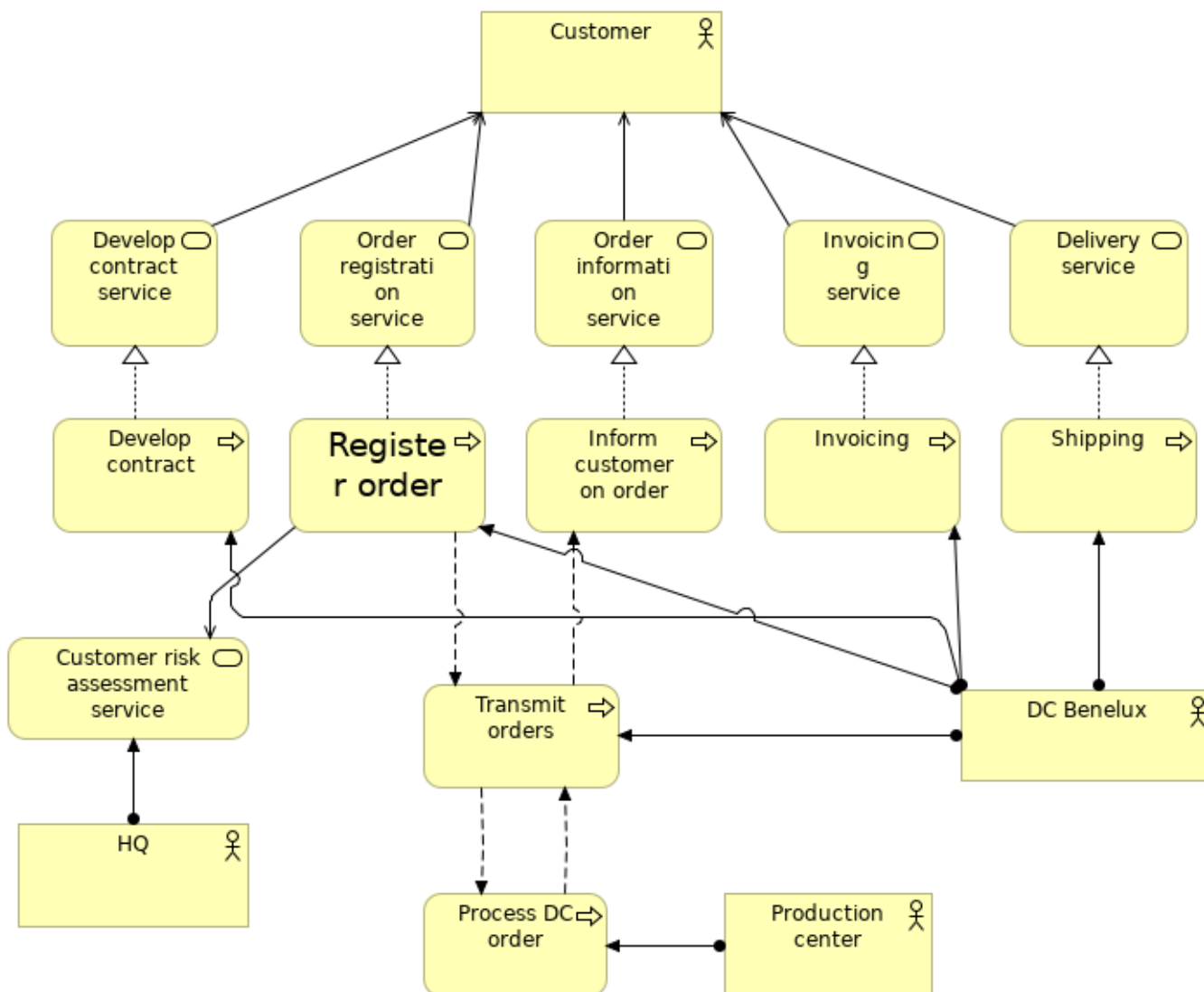

## Elements

Element	Type
Customer	Business Actor
Customer risk assessment service	Business Service
DC Benelux	Business Actor
Delivery service	Business Service
Develop contract	Business Process
Develop contract service	Business Service
HQ	Business Actor
Inform customer on order	Business Process
Invoicing	Business Process
Invoicing service	Business Service
Order information service	Business Service
Order registration service	Business Service
Process DC order	Business Process

<b>Element</b>	<b>Type</b>
Production center	Business Actor
Register order	Business Process
Shipping	Business Process
Transmit orders	Business Process

# Register order

No viewpoint

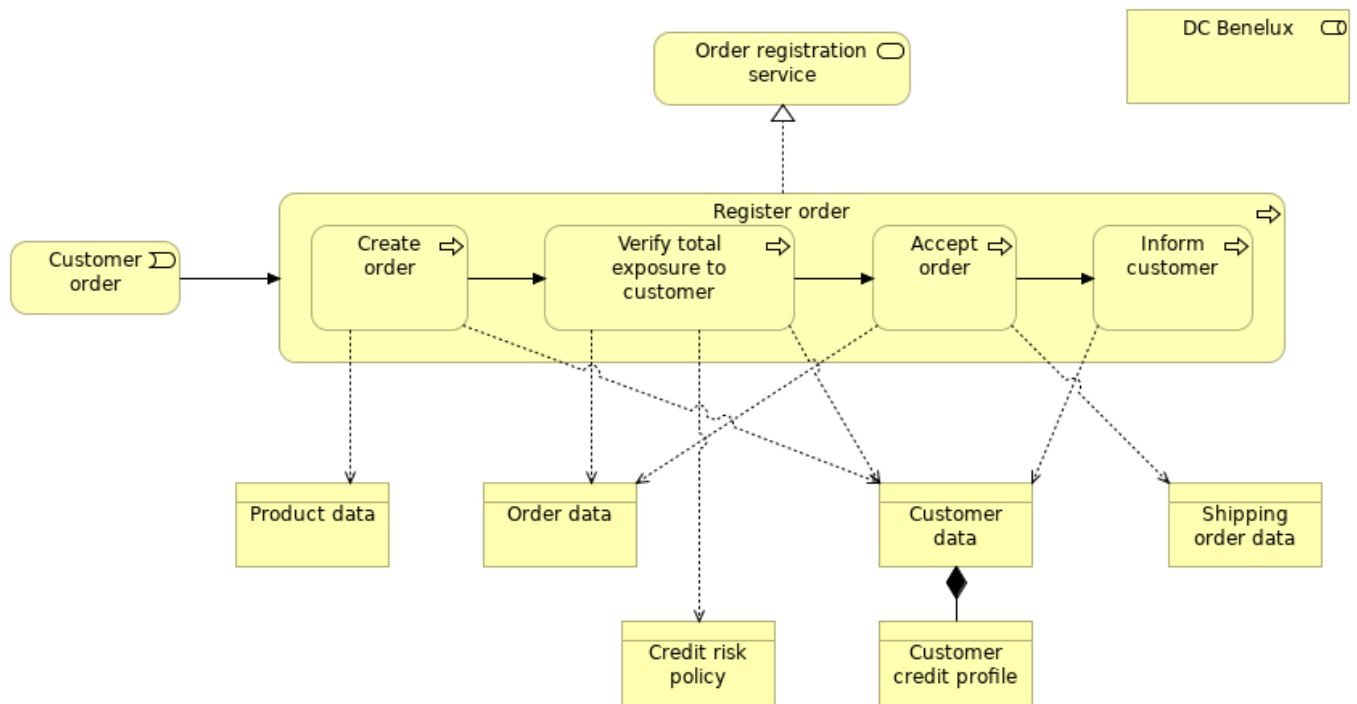

## Elements

Element	Type
Accept order	Business Process
Create order	Business Process
Credit risk policy	Business Object
Customer credit profile	Business Object
Customer data	Business Object
Customer order	Business Event
DC Benelux	Business Role
Inform customer	Business Process
Order data	Business Object
Order registration service	Business Service
Product data	Business Object
Register order	Business Process
Shipping order data	Business Object
Verify total exposure to customer	Business Process



# Register order\_IT

No viewpoint

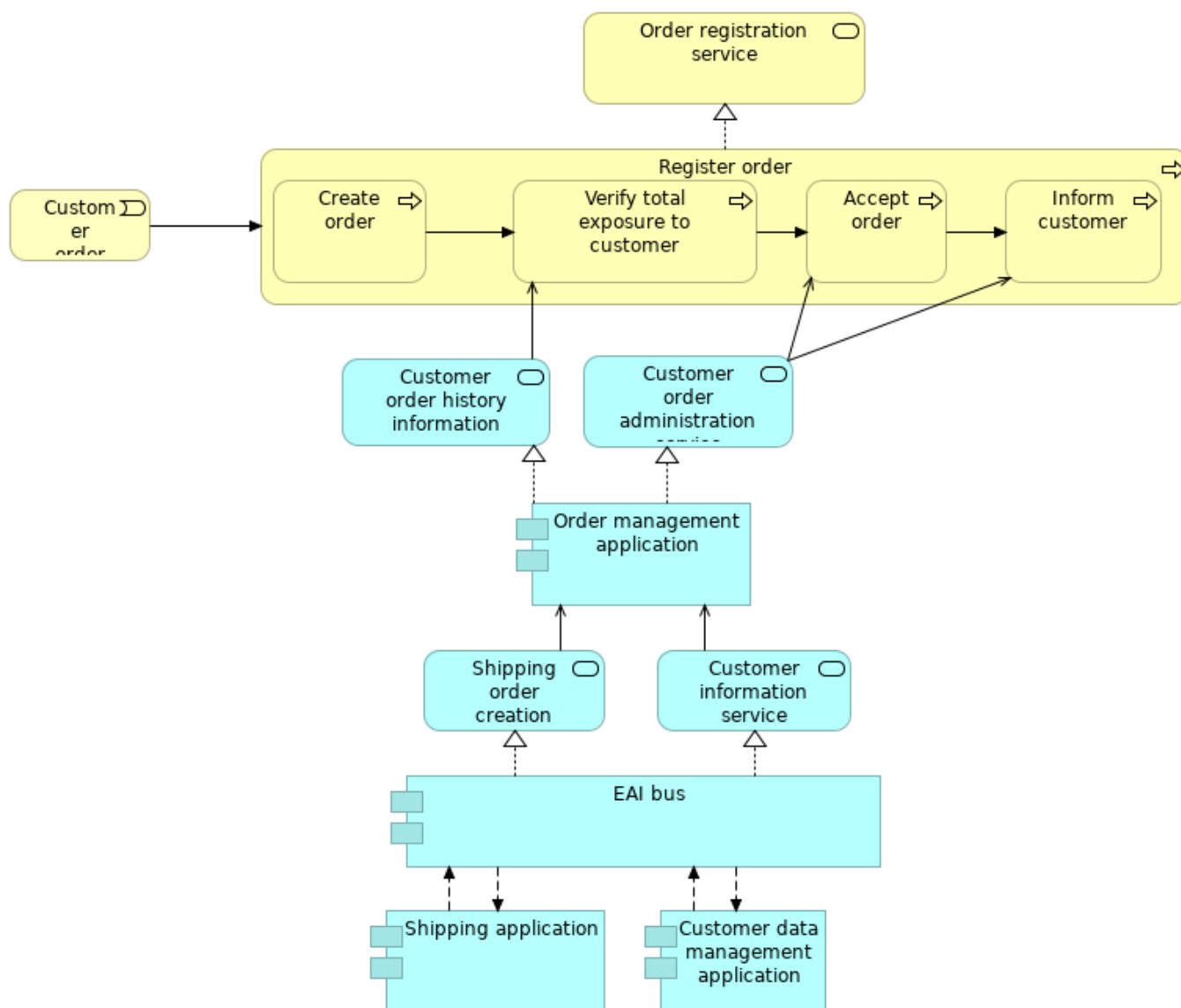

## Elements

Element	Type
Accept order	Business Process
Create order	Business Process
Customer data management application	Application Component
Customer information service	Application Service
Customer order	Business Event
Customer order administration service	Application Service
Customer order history information service	Application Service
EAI bus	Application Component
Inform customer	Business Process
Order management application	Application Component
Order registration service	Business Service
Register order	Business Process

<b>Element</b>	<b>Type</b>
Shipping application	Application Component
Shipping order creation service	Application Service
Verify total exposure to customer	Business Process

# Register order\_new

No viewpoint

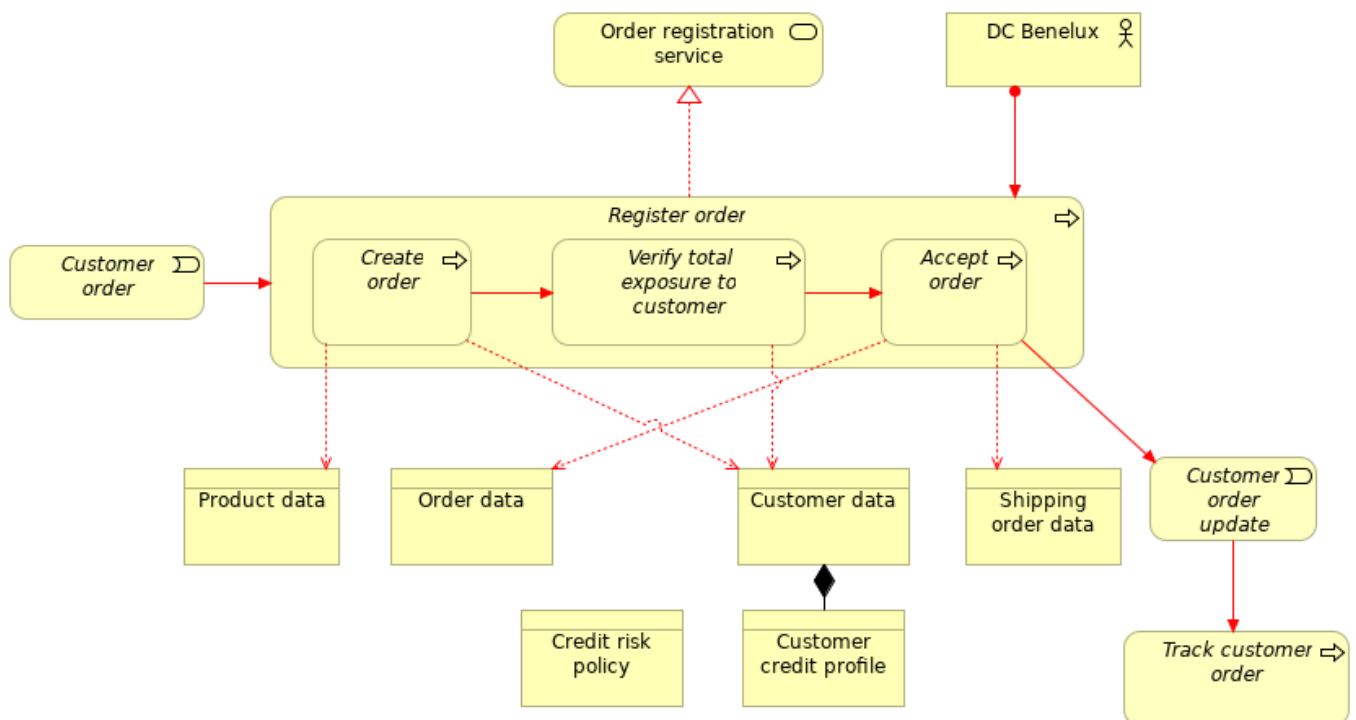

## Elements

Element	Type
Accept order	Business Process
Create order	Business Process
Credit risk policy	Business Object
Customer credit profile	Business Object
Customer data	Business Object
Customer order	Business Event
Customer order update	Business Event
DC Benelux	Business Actor
Order data	Business Object
Order registration service	Business Service
Product data	Business Object
Register order	Business Process
Shipping order data	Business Object
Track customer order	Business Process
Verify total exposure to customer	Business Process

# Register order\_new\_IT

No viewpoint

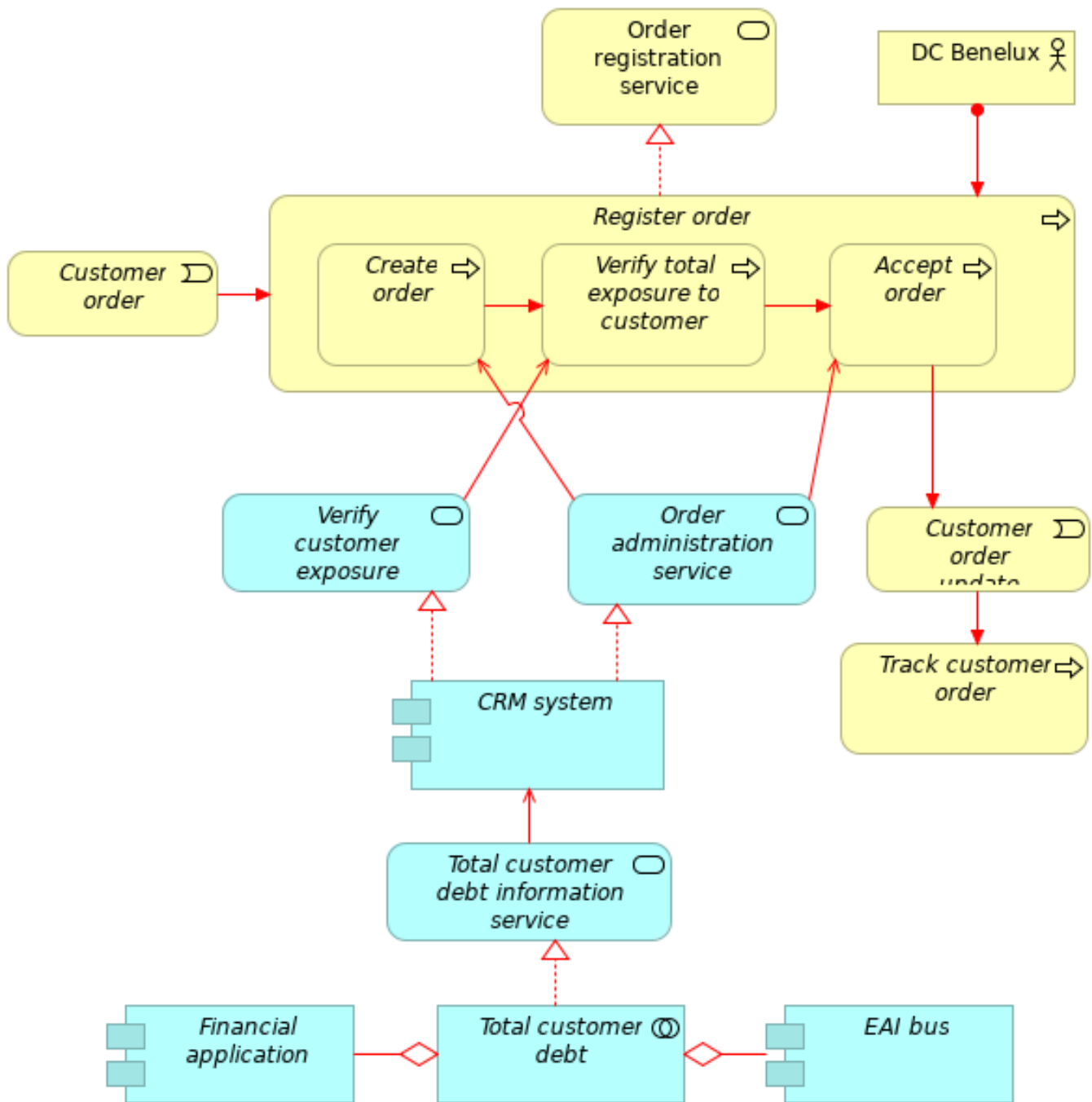

## Elements

Element	Type
Accept order	Business Process
Create order	Business Process
CRM system	Application Component
Customer order	Business Event
Customer order update	Business Event
DC Benelux	Business Actor
EAI bus	Application Component

<b>Element</b>	<b>Type</b>
Financial application	Application Component
Order administration service	Application Service
Order registration service	Business Service
Register order	Business Process
Total customer debt	Application Collaboration
Total customer debt information service	Application Service
Track customer order	Business Process
Verify customer exposure service	Application Service
Verify total exposure to customer	Business Process



# To-be Application Architecture

*No viewpoint*



# To-be Business Architecture

*No viewpoint*



# To-be Technology Architecture

*No viewpoint*



# Total view for Process cell controller

No viewpoint

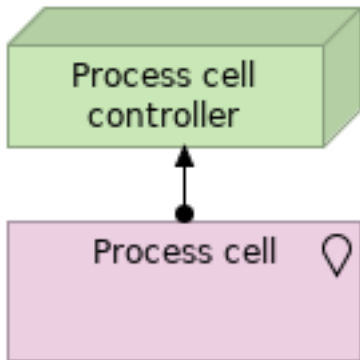

## Elements

Element	Type
Process cell	Location
Process cell controller	Node

## Total view for Production line controller

*No viewpoint*

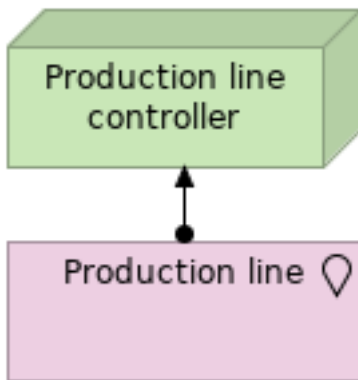

### Elements

Element	Type
Production line	Location
Production line controller	Node

# Track customer order\_new\_IT

No viewpoint

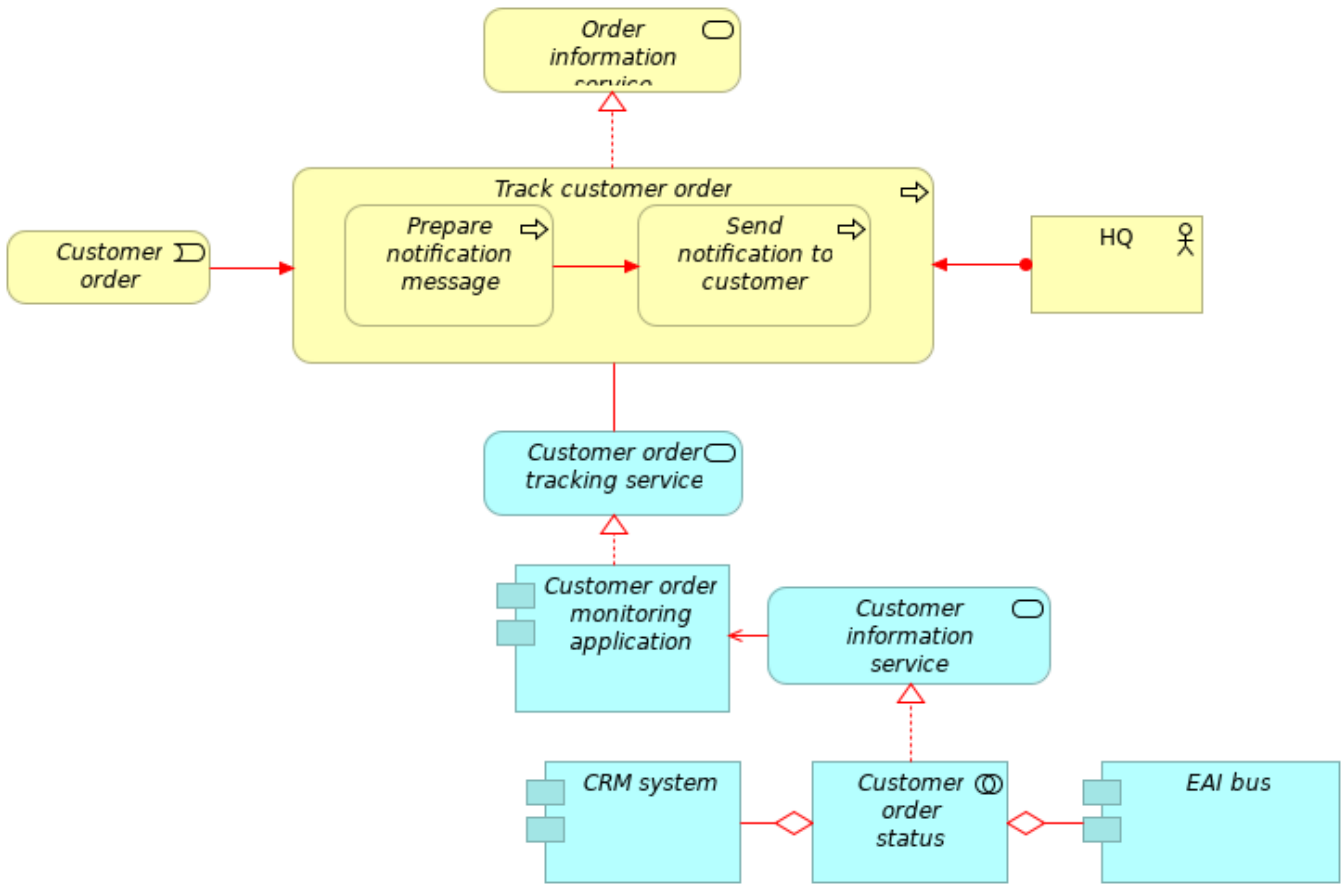

## Elements

Element	Type
CRM system	Application Component
Customer information service	Application Service
Customer order monitoring application	Application Component
Customer order status	Application Collaboration
Customer order tracking service	Application Service
Customer order update	Business Event
EAI bus	Application Component
HQ	Business Actor
Order information service	Business Service
Prepare notification message	Business Process
Send notification to customer	Business Process
Track customer order	Business Process

# Transmit orders to PC

No viewpoint

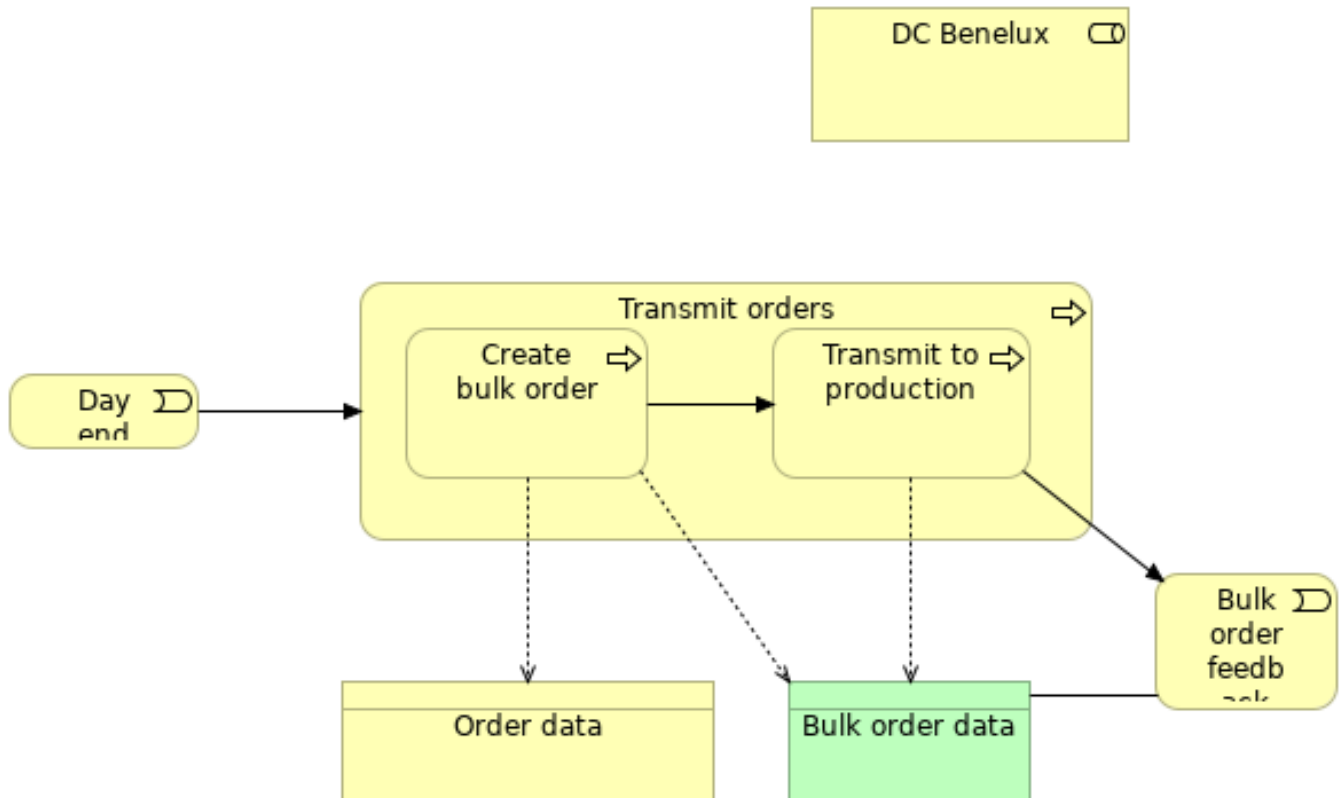

## Elements

Element	Type
Bulk order data	Business Object
Bulk order feedback	Business Event
Create bulk order	Business Process
Day end	Business Event
DC Benelux	Business Role
Order data	Business Object
Transmit orders	Business Process
Transmit to production	Business Process

# Transmit orders\_IT\_all

No viewpoint

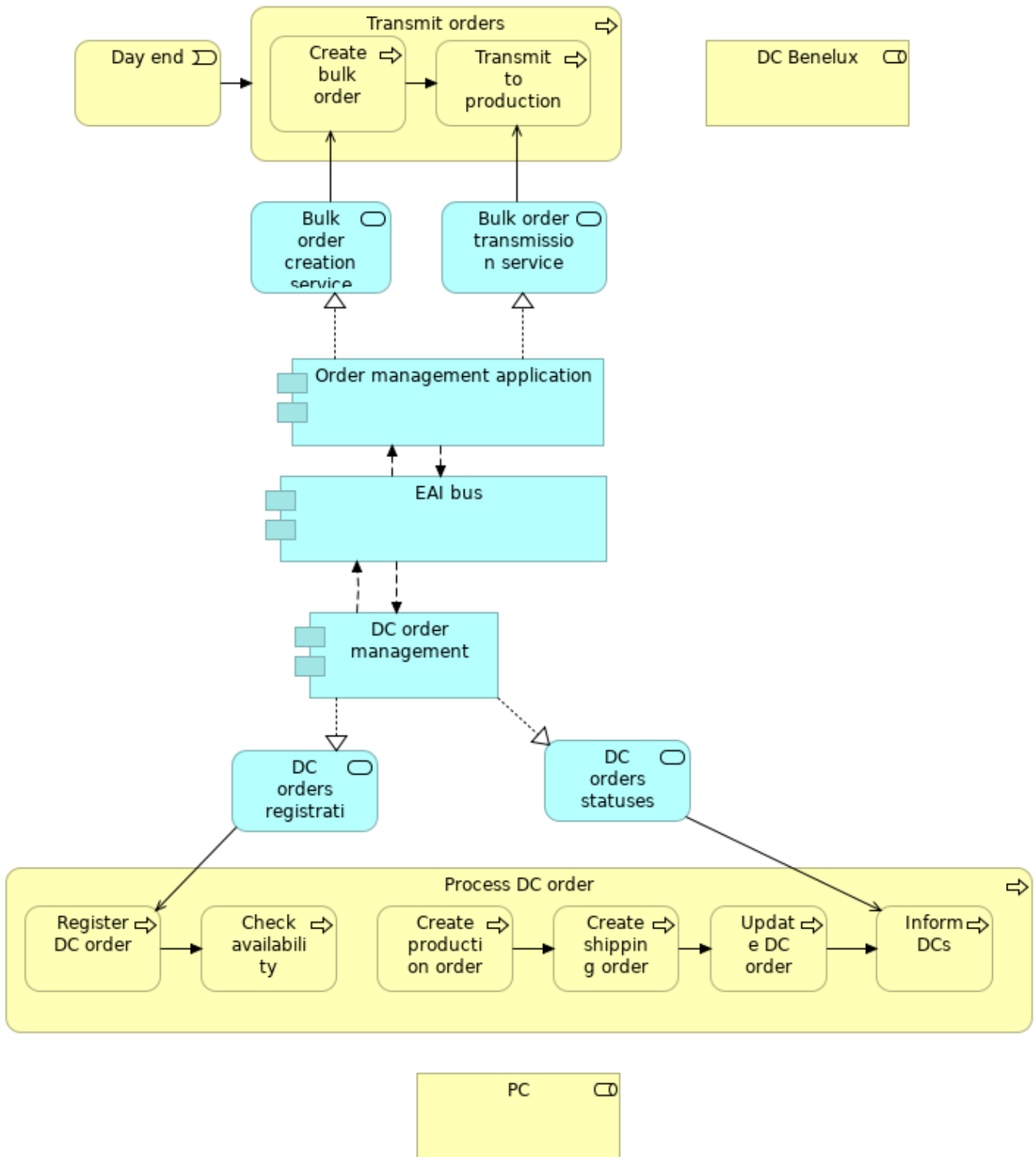

## Elements

Element	Type
Bulk order creation service	Application Service
Bulk order transmission service	Application Service
Check availability	Business Process

<b>Element</b>	<b>Type</b>
Create bulk order	Business Process
Create production order	Business Process
Create shipping order	Business Process
Day end	Business Event
DC Benelux	Business Role
DC order management	Application Component
DC orders registration service	Application Service
DC orders statuses service	Application Service
EAI bus	Application Component
Inform DCs	Business Process
Order management application	Application Component
PC	Business Role
Process DC order	Business Process
Register DC order	Business Process
Transmit orders	Business Process
Transmit to production	Business Process
Update DC order	Business Process

# Verify total exposure

No viewpoint

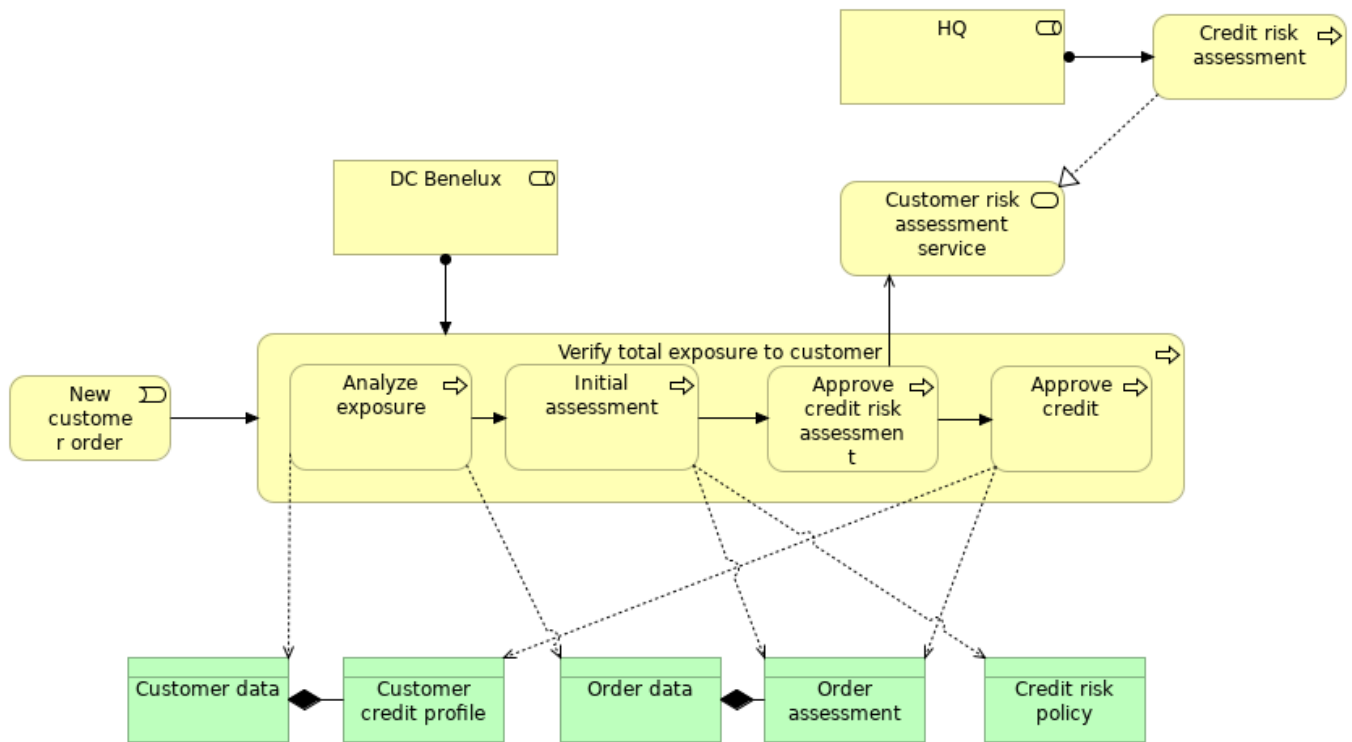

## Elements

Element	Type
Analyze exposure	Business Process
Approve credit	Business Process
Approve credit risk assessment	Business Process
Credit risk assessment	Business Process
Credit risk policy	Business Object
Customer credit profile	Business Object
Customer data	Business Object
Customer risk assessment service	Business Service
DC Benelux	Business Role
HQ	Business Role
Initial assessment	Business Process
New customer order	Business Event
Order assessment	Business Object
Order data	Business Object
Verify total exposure to customer	Business Process

Vision  
No viewpoint

# ArchiMetal CRM

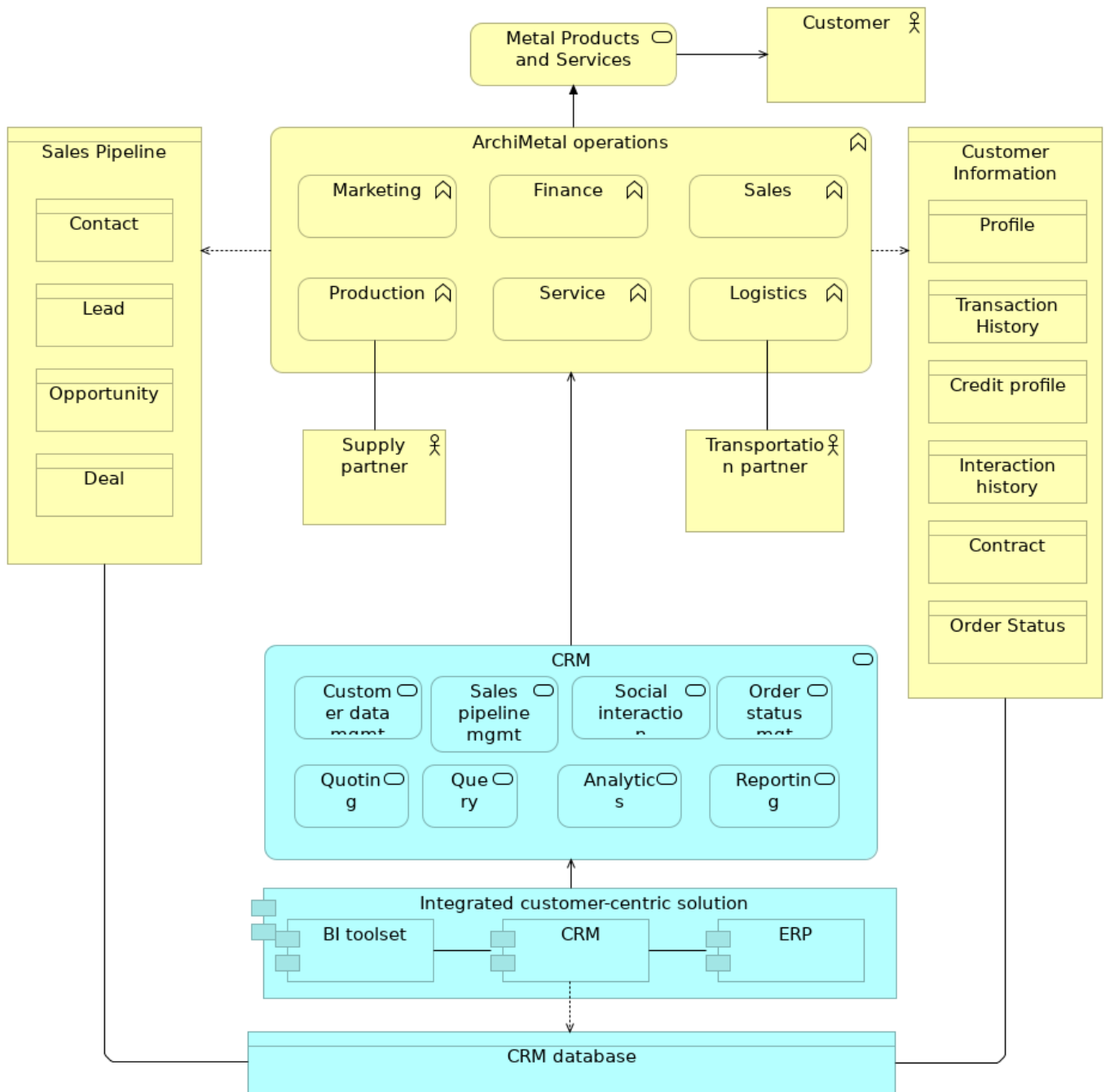

## Elements

Element	Type
Analytics	Application Service
ArchiMetal operations	Business Function
BI toolset	Application Component
Contact	Business Object
Contract	Business Object



<b>Element</b>	<b>Type</b>
Credit profile	Business Object
CRM	Application Service
CRM	Application Component
CRM database	Data Object
Customer	Business Actor
Customer data mgmt	Application Service
Customer Information	Business Object
Deal	Business Object
ERP	Application Component
Finance	Business Function
Integrated customer-centric solution	Application Component
Interaction history	Business Object
Lead	Business Object
Logistics	Business Function
Marketing	Business Function
Metal Products and Services	Business Service
Opportunity	Business Object
Order Status	Business Object
Order status mgt	Application Service
Production	Business Function
Profile	Business Object
Query	Application Service
Quoting	Application Service
Reporting	Application Service
Sales	Business Function
Sales Pipeline	Business Object
Sales pipeline mgmt	Application Service
Service	Business Function
Social interaction	Application Service
Supply partner	Business Actor
Transaction History	Business Object
Transportation partner	Business Actor

# Business Layer

Accept order

<b>Type</b>	Business Process
-------------	------------------

Accept proposal

<b>Type</b>	Business Process
-------------	------------------

Accepted proposal

<b>Type</b>	Business Object
-------------	-----------------

Account manager

<b>Type</b>	Business Role
-------------	---------------

Activate delivery schedule

<b>Type</b>	Business Process
-------------	------------------

Activate plan

<b>Type</b>	Business Process
-------------	------------------

Add new equipment

<b>Type</b>	Business Object
-------------	-----------------

Add new production schedule

<b>Type</b>	Business Object
-------------	-----------------

Analyze

<b>Type</b>	Business Process
-------------	------------------

Analyze exposure

<b>Type</b>	Business Process
-------------	------------------

Approve

<b>Type</b>	Business Process
-------------	------------------

Approve assessment

<b>Type</b>	Business Process
-------------	------------------

Approve credit

<b>Type</b>	Business Process
-------------	------------------

Approve credit risk assessment

<b>Type</b>	Business Process
-------------	------------------

Approve customer

<b>Type</b>	Business Process
-------------	------------------

Approve customer data

<b>Type</b>	Business Process
-------------	------------------

ArchiBuilder

<b>Type</b>	Business Actor
-------------	----------------

ArchiMetal

<b>Type</b>	Business Actor
-------------	----------------

ArchiMetal operations

<b>Type</b>	Business Function
-------------	-------------------

Ask for customer risk assessment

<b>Type</b>	Business Process
-------------	------------------

Ask for order risk assessment

<b>Type</b>	Business Process
-------------	------------------

Assessment

<b>Type</b>	Business Object
-------------	-----------------

Bank

<b>Type</b>	Business Role
-------------	---------------

Batch operations

<b>Type</b>	Business Function
-------------	-------------------

Bulk order data

<b>Type</b>	Business Object
-------------	-----------------

Bulk order feedback

<b>Type</b>	Business Event
-------------	----------------

Business actor

<b>Type</b>	Business Actor
-------------	----------------

Business actor (4)

<b>Type</b>	Business Actor
-------------	----------------

## Business Collaboration

<b>Type</b>	Business Collaboration
-------------	------------------------

## Business function

<b>Type</b>	Business Function
-------------	-------------------

## Business function

<b>Type</b>	Business Function
-------------	-------------------

## Business function (2)

<b>Type</b>	Business Function
-------------	-------------------

## Business function (2)

<b>Type</b>	Business Function
-------------	-------------------

## Business function (3)

<b>Type</b>	Business Function
-------------	-------------------

## Business function (4)

<b>Type</b>	Business Function
-------------	-------------------

## Business function (5)

<b>Type</b>	Business Function
-------------	-------------------

## Business intelligence analysi

<b>Type</b>	Business Actor
-------------	----------------

## Business object

<b>Type</b>	Business Object
-------------	-----------------

## Business Object

<b>Type</b>	Business Object
-------------	-----------------

## Business object (2)

<b>Type</b>	Business Object
-------------	-----------------

## Business object (3)

<b>Type</b>	Business Object
-------------	-----------------

## Business object (4)

<b>Type</b>	Business Object
-------------	-----------------

Business object (5)

<b>Type</b>	Business Object
-------------	-----------------

Business object (6)

<b>Type</b>	Business Object
-------------	-----------------

Business object (7)

<b>Type</b>	Business Object
-------------	-----------------

Business process

<b>Type</b>	Business Process
-------------	------------------

Business process (2)

<b>Type</b>	Business Process
-------------	------------------

Business process (3)

<b>Type</b>	Business Process
-------------	------------------

Business process 1

<b>Type</b>	Business Process
-------------	------------------

Business process 2

<b>Type</b>	Business Process
-------------	------------------

Business role (3)

<b>Type</b>	Business Role
-------------	---------------

Business role (4)

<b>Type</b>	Business Role
-------------	---------------

Business service

<b>Type</b>	Business Service
-------------	------------------

Business service (2)

<b>Type</b>	Business Service
-------------	------------------

Cancelled Order

<b>Type</b>	Business Object
-------------	-----------------

Change order

<b>Type</b>	Business Object
-------------	-----------------

## Check availability

<b>Type</b>	Business Process
-------------	------------------

## Commercial

<b>Type</b>	Business Function
-------------	-------------------

## Commercial

<b>Type</b>	Business Actor
-------------	----------------

## Complete

<b>Type</b>	Business Process
-------------	------------------

## Contact

<b>Type</b>	Business Object
-------------	-----------------

## Contact

<b>Type</b>	Business Actor
-------------	----------------

## Contact center agent

<b>Type</b>	Business Actor
-------------	----------------

## Continuous operations

<b>Type</b>	Business Function
-------------	-------------------

## Contract

<b>Type</b>	Business Object
-------------	-----------------

## Contract

<b>Type</b>	Representation
-------------	----------------

## Contract data

<b>Type</b>	Business Object
-------------	-----------------

## Contract in place

<b>Type</b>	Business Event
-------------	----------------

## Control functional integration

<b>Type</b>	Business Service
-------------	------------------

## Control: Maintenance Management

<b>Type</b>	Business Function
-------------	-------------------

## Control: Manufacturing Operations & Control business functions

<b>Type</b>	Business Function
-------------	-------------------

## Control: Material and Energy Control

<b>Type</b>	Business Function
-------------	-------------------

## Control: Product Inventory Control

<b>Type</b>	Business Function
-------------	-------------------

## Control: Production Control

<b>Type</b>	Business Function
-------------	-------------------

## Control: Production Scheduling (Local)

<b>Type</b>	Business Function
-------------	-------------------

## Control: quality assurance

<b>Type</b>	Business Function
-------------	-------------------

## Create bulk order

<b>Type</b>	Business Process
-------------	------------------

## Create customer credit profile

<b>Type</b>	Business Process
-------------	------------------

## Create order

<b>Type</b>	Business Process
-------------	------------------

## Create production order

<b>Type</b>	Business Process
-------------	------------------

## Create shipping order

<b>Type</b>	Business Process
-------------	------------------

## Credit

<b>Type</b>	Business Function
-------------	-------------------

## Credit

<b>Type</b>	Business Actor
-------------	----------------

## Credit profile

<b>Type</b>	Business Object
-------------	-----------------

## Credit risk assessment

<b>Type</b>	Business Process
-------------	------------------

## Credit risk policy

<b>Type</b>	Business Object
-------------	-----------------

## Credit specialist

<b>Type</b>	Business Role
-------------	---------------

## Customer

<b>Type</b>	Business Object
-------------	-----------------

## Customer

<b>Type</b>	Business Role
-------------	---------------

## Customer

<b>Type</b>	Business Actor
-------------	----------------

## Customer approval service

<b>Type</b>	Business Service
-------------	------------------

## Customer Contact

<b>Type</b>	Business Actor
-------------	----------------

## Customer credit profile

<b>Type</b>	Business Object
-------------	-----------------

## Customer data

<b>Type</b>	Business Object
-------------	-----------------

## Customer Information

<b>Type</b>	Business Object
-------------	-----------------

## Customer order

<b>Type</b>	Business Event
-------------	----------------

## Customer order data

<b>Type</b>	Business Object
-------------	-----------------

## Customer order registered

<b>Type</b>	Business Event
-------------	----------------



## Customer order update

<b>Type</b>	Business Event
-------------	----------------

## Customer relations

<b>Type</b>	Business Actor
-------------	----------------

## Customer relationship management

<b>Type</b>	Business Function
-------------	-------------------

## Customer representative

<b>Type</b>	Business Role
-------------	---------------

## Customer risk assessment service

<b>Type</b>	Business Service
-------------	------------------

## Customer service

<b>Type</b>	Business Actor
-------------	----------------

## Customer signature

<b>Type</b>	Business Object
-------------	-----------------

## Day end

<b>Type</b>	Business Event
-------------	----------------

## DC Benelux

<b>Type</b>	Business Actor
-------------	----------------

## DC Benelux

<b>Type</b>	Business Role
-------------	---------------

## DC Customer relations

<b>Type</b>	Business Function
-------------	-------------------

## DC East Europe

<b>Type</b>	Business Actor
-------------	----------------

## DC order data

<b>Type</b>	Business Object
-------------	-----------------

## DC Spain

<b>Type</b>	Business Actor
-------------	----------------

## DCFinance

<b>Type</b>	Business Function
-------------	-------------------

## Deal

<b>Type</b>	Business Object
-------------	-----------------

## Define credit limit

<b>Type</b>	Business Process
-------------	------------------

## Define payment terms

<b>Type</b>	Business Process
-------------	------------------

## Define pricing policy

<b>Type</b>	Business Process
-------------	------------------

## Delivery service

<b>Type</b>	Business Service
-------------	------------------

## Design

<b>Type</b>	Business Process
-------------	------------------

## Detailed production scheduling

<b>Type</b>	Business Function
-------------	-------------------

## Develop approved proposal

<b>Type</b>	Business Process
-------------	------------------

## Develop contract

<b>Type</b>	Business Process
-------------	------------------

## Develop contract service

<b>Type</b>	Business Service
-------------	------------------

## Distribution

<b>Type</b>	Business Function
-------------	-------------------

## Distribution

<b>Type</b>	Business Actor
-------------	----------------

## Distribution center

<b>Type</b>	Business Role
-------------	---------------

## Distributor data

<b>Type</b>	Business Object
-------------	-----------------

## EDI

<b>Type</b>	Representation
-------------	----------------

## Enter order

<b>Type</b>	Business Process
-------------	------------------

## Enterprise

<b>Type</b>	Business Actor
-------------	----------------

## Enterprise functional integration

<b>Type</b>	Business Service
-------------	------------------

## Enterprise Functions

<b>Type</b>	Business Function
-------------	-------------------

## Enterprise-control functional interface

<b>Type</b>	Business Interface
-------------	--------------------

## Enterprise: Business Planning & Logistics business functions

<b>Type</b>	Business Function
-------------	-------------------

## Enterprise: Customer Service

<b>Type</b>	Business Function
-------------	-------------------

## Enterprise: Maintenance Management

<b>Type</b>	Business Function
-------------	-------------------

## Enterprise: Marketing & Sales

<b>Type</b>	Business Function
-------------	-------------------

## Enterprise: Material and Energy Control

<b>Type</b>	Business Function
-------------	-------------------

## Enterprise: Order Processing

<b>Type</b>	Business Function
-------------	-------------------

## Enterprise: Procurement

<b>Type</b>	Business Function
-------------	-------------------

## Enterprise: Product Cost Accounting

<b>Type</b>	Business Function
-------------	-------------------

## Enterprise: Product Inventory Control

<b>Type</b>	Business Function
-------------	-------------------

## Enterprise: Product Shipping Admin

<b>Type</b>	Business Function
-------------	-------------------

## Enterprise: Production Scheduling (Global)

<b>Type</b>	Business Function
-------------	-------------------

## Enterprise: Quality Assurance

<b>Type</b>	Business Function
-------------	-------------------

## Enterprise: Research, Development & Engineering

<b>Type</b>	Business Function
-------------	-------------------

## Evaluate credit

<b>Type</b>	Business Process
-------------	------------------

## Evaluate credit risk

<b>Type</b>	Business Process
-------------	------------------

## Evaluate customer credit

<b>Type</b>	Business Process
-------------	------------------

## Finance

<b>Type</b>	Business Function
-------------	-------------------

## Finance

<b>Type</b>	Business Actor
-------------	----------------

## Head of manufacturing

<b>Type</b>	Business Actor
-------------	----------------

## Head of sales

<b>Type</b>	Business Actor
-------------	----------------

## HQ

<b>Type</b>	Business Role
-------------	---------------

HQ

<b>Type</b>	Business Actor
-------------	----------------

HQ customer assessment service

<b>Type</b>	Business Service
-------------	------------------

HR

<b>Type</b>	Business Actor
-------------	----------------

Inform customer

<b>Type</b>	Business Process
-------------	------------------

Inform customer

<b>Type</b>	Business Process
-------------	------------------

Inform customer on order

<b>Type</b>	Business Process
-------------	------------------

Inform DCs

<b>Type</b>	Business Process
-------------	------------------

Initial assessment

<b>Type</b>	Business Process
-------------	------------------

Initial profile assessment

<b>Type</b>	Business Process
-------------	------------------

Inquiry

<b>Type</b>	Business Event
-------------	----------------

Interaction history

<b>Type</b>	Business Object
-------------	-----------------

Inventory data

<b>Type</b>	Business Object
-------------	-----------------

Invoicing

<b>Type</b>	Business Process
-------------	------------------

Invoicing service

<b>Type</b>	Business Service
-------------	------------------

Lead

<b>Type</b>	Business Actor
-------------	----------------

Lead

<b>Type</b>	Business Object
-------------	-----------------

Level 0-2 functions

<b>Type</b>	Business Function
-------------	-------------------

Logistics

<b>Type</b>	Business Actor
-------------	----------------

Logistics

<b>Type</b>	Business Function
-------------	-------------------

Logistics Partner

<b>Type</b>	Business Actor
-------------	----------------

Logistics planner

<b>Type</b>	Business Role
-------------	---------------

Logistics planner

<b>Type</b>	Business Actor
-------------	----------------

Manufacturing engineer

<b>Type</b>	Business Role
-------------	---------------

Manufacturing engineer

<b>Type</b>	Business Actor
-------------	----------------

Manufacturing planner

<b>Type</b>	Business Actor
-------------	----------------

Marketing

<b>Type</b>	Business Actor
-------------	----------------

Marketing

<b>Type</b>	Business Function
-------------	-------------------

Metal Products and Services

<b>Type</b>	Business Service
-------------	------------------

## New customer order

<b>Type</b>	Business Event
-------------	----------------

## New customer registered

<b>Type</b>	Business Event
-------------	----------------

## New equipment confirmation

<b>Type</b>	Business Object
-------------	-----------------

## New Order

<b>Type</b>	Business Object
-------------	-----------------

## New order received

<b>Type</b>	Business Event
-------------	----------------

## New schedule acceptance

<b>Type</b>	Business Object
-------------	-----------------

## Opportunity

<b>Type</b>	Business Object
-------------	-----------------

## Opportunity

<b>Type</b>	Business Actor
-------------	----------------

## Order

<b>Type</b>	Business Object
-------------	-----------------

## Order assessment

<b>Type</b>	Business Object
-------------	-----------------

## Order data

<b>Type</b>	Business Object
-------------	-----------------

## Order History

<b>Type</b>	Business Object
-------------	-----------------

## Order information service

<b>Type</b>	Business Service
-------------	------------------

## Order registration service

<b>Type</b>	Business Service
-------------	------------------

## Order Status

<b>Type</b>	Business Object
-------------	-----------------

## PC

<b>Type</b>	Business Role
-------------	---------------

## Plan manufacturing

<b>Type</b>	Business Process
-------------	------------------

## Plan order

<b>Type</b>	Business Process
-------------	------------------

## Prepare notification message

<b>Type</b>	Business Process
-------------	------------------

## Prepare production line

<b>Type</b>	Business Process
-------------	------------------

## Present proposal

<b>Type</b>	Business Process
-------------	------------------

## Price

<b>Type</b>	Business Process
-------------	------------------

## Pricing policy

<b>Type</b>	Business Object
-------------	-----------------

## Process customer order

<b>Type</b>	Business Process
-------------	------------------

## Process DC order

<b>Type</b>	Business Process
-------------	------------------

## Process segment capability

<b>Type</b>	Business Object
-------------	-----------------

## Procurement

<b>Type</b>	Business Function
-------------	-------------------

## Procurement

<b>Type</b>	Business Actor
-------------	----------------



## Produce order

<b>Type</b>	Business Process
-------------	------------------

## Product data

<b>Type</b>	Business Object
-------------	-----------------

## Product Definition

<b>Type</b>	Business Object
-------------	-----------------

## Product definition management

<b>Type</b>	Business Function
-------------	-------------------

## Product segment

<b>Type</b>	Business Object
-------------	-----------------

## Production

<b>Type</b>	Business Function
-------------	-------------------

## Production

<b>Type</b>	Business Function
-------------	-------------------

## Production

<b>Type</b>	Business Actor
-------------	----------------

## Production capability

<b>Type</b>	Business Object
-------------	-----------------

## Production Capability

<b>Type</b>	Business Object
-------------	-----------------

## Production center

<b>Type</b>	Business Actor
-------------	----------------

## Production center

<b>Type</b>	Business Role
-------------	---------------

## Production Confirmation

<b>Type</b>	Business Object
-------------	-----------------

## Production data collection

<b>Type</b>	Business Function
-------------	-------------------

## Production dispatching

<b>Type</b>	Business Function
-------------	-------------------

## Production execution management

<b>Type</b>	Business Function
-------------	-------------------

## Production manager

<b>Type</b>	Business Role
-------------	---------------

## Production order data

<b>Type</b>	Business Object
-------------	-----------------

## Production Performance

<b>Type</b>	Business Object
-------------	-----------------

## Production performance

<b>Type</b>	Business Object
-------------	-----------------

## Production performance analysis

<b>Type</b>	Business Function
-------------	-------------------

## Production planner

<b>Type</b>	Business Role
-------------	---------------

## Production request

<b>Type</b>	Business Object
-------------	-----------------

## Production Requirement

<b>Type</b>	Business Object
-------------	-----------------

## Production resource management

<b>Type</b>	Business Function
-------------	-------------------

## Production response

<b>Type</b>	Business Object
-------------	-----------------

## Production rule

<b>Type</b>	Business Object
-------------	-----------------

## Production Schedule

<b>Type</b>	Business Object
-------------	-----------------

## Production schedule

<b>Type</b>	Business Object
-------------	-----------------

## Production Schedule (Cell/Unit/Line-Specific)

<b>Type</b>	Business Object
-------------	-----------------

## Production Schedule Update (Site/Area-Specific)

<b>Type</b>	Business Object
-------------	-----------------

## Production status

<b>Type</b>	Business Object
-------------	-----------------

## Production status request

<b>Type</b>	Business Object
-------------	-----------------

## Production tracking

<b>Type</b>	Business Function
-------------	-------------------

## Profile

<b>Type</b>	Business Object
-------------	-----------------

## Proposal specialist

<b>Type</b>	Business Role
-------------	---------------

## Purchasing agent

<b>Type</b>	Business Actor
-------------	----------------

## QualityMgt

<b>Type</b>	Business Actor
-------------	----------------

## Ready production line

<b>Type</b>	Business Process
-------------	------------------

## Receive

<b>Type</b>	Business Process
-------------	------------------

## Register customer

<b>Type</b>	Business Process
-------------	------------------

## Register DC order

<b>Type</b>	Business Process
-------------	------------------

## Register order

<b>Type</b>	Business Process
-------------	------------------

## Repetitive or discrete operations

<b>Type</b>	Business Function
-------------	-------------------

## Reprice old order

<b>Type</b>	Business Process
-------------	------------------

## Sales

<b>Type</b>	Business Actor
-------------	----------------

## Sales

<b>Type</b>	Business Function
-------------	-------------------

## Sales manager

<b>Type</b>	Business Role
-------------	---------------

## Sales manager

<b>Type</b>	Business Actor
-------------	----------------

## Sales Pipeline

<b>Type</b>	Business Object
-------------	-----------------

## Sales professional

<b>Type</b>	Business Actor
-------------	----------------

## Sales representative

<b>Type</b>	Business Role
-------------	---------------

## Schedule

<b>Type</b>	Business Process
-------------	------------------

## Schedule Confirmation (Global)

<b>Type</b>	Business Object
-------------	-----------------

## Schedule Confirmation (Local)

<b>Type</b>	Business Object
-------------	-----------------

## Schedule revision

<b>Type</b>	Business Object
-------------	-----------------

## Schedule revision confirmation

<b>Type</b>	Business Object
-------------	-----------------

## Segment requirement

<b>Type</b>	Business Object
-------------	-----------------

## Segment response

<b>Type</b>	Business Object
-------------	-----------------

## Send delivery orders

<b>Type</b>	Business Process
-------------	------------------

## Send notification to customer

<b>Type</b>	Business Process
-------------	------------------

## Send to customer

<b>Type</b>	Business Process
-------------	------------------

## Service

<b>Type</b>	Business Function
-------------	-------------------

## Service professional

<b>Type</b>	Business Actor
-------------	----------------

## Shipping

<b>Type</b>	Business Process
-------------	------------------

## Shipping order data

<b>Type</b>	Business Object
-------------	-----------------

## Supplier

<b>Type</b>	Business Actor
-------------	----------------

## Supply partner

<b>Type</b>	Business Actor
-------------	----------------

## Track customer order

<b>Type</b>	Business Process
-------------	------------------

## Transaction History

<b>Type</b>	Business Object
-------------	-----------------

## Transmit orders

<b>Type</b>	Business Process
-------------	------------------

## Transmit to production

<b>Type</b>	Business Process
-------------	------------------

## Transportation company

<b>Type</b>	Business Actor
-------------	----------------

## Transportation partner

<b>Type</b>	Business Actor
-------------	----------------

## Update customer order

<b>Type</b>	Business Process
-------------	------------------

## Update DC order

<b>Type</b>	Business Process
-------------	------------------

## Verify total exposure to customer

<b>Type</b>	Business Process
-------------	------------------

## Warehousing

<b>Type</b>	Business Function
-------------	-------------------

# Application Layer

## ACKNOWLEDGE

<b>Type</b>	Data Object
-------------	-------------

## ACKNOWLEDGE

<b>Type</b>	Data Object
-------------	-------------

## ACKNOWLEDGE - ACCEPTED

<b>Type</b>	Data Object
-------------	-------------

## Acquisition

<b>Type</b>	Application Function
-------------	----------------------

## Acquisition: Social

<b>Type</b>	Application Function
-------------	----------------------

## Analytics

<b>Type</b>	Application Service
-------------	---------------------

## Analytics and reporting

<b>Type</b>	Application Component
-------------	-----------------------

## Application component

<b>Type</b>	Application Component
-------------	-----------------------

## Application component (2)

<b>Type</b>	Application Component
-------------	-----------------------

## Application component (3)

<b>Type</b>	Application Component
-------------	-----------------------

## Application component (4)

<b>Type</b>	Application Component
-------------	-----------------------

## Application service

<b>Type</b>	Application Service
-------------	---------------------

## Application service (2)

<b>Type</b>	Application Service
-------------	---------------------

## Application service (3)

<b>Type</b>	Application Service
-------------	---------------------

## Assess customer risk

<b>Type</b>	Application Interaction
-------------	-------------------------

## BI toolset

<b>Type</b>	Application Component
-------------	-----------------------

## Billing

<b>Type</b>	Application Function
-------------	----------------------

## Bulk order creation service

<b>Type</b>	Application Service
-------------	---------------------

## Bulk order transmission service

<b>Type</b>	Application Service
-------------	---------------------

## CANCEL

<b>Type</b>	Data Object
-------------	-------------

## CHANGE

<b>Type</b>	Data Object
-------------	-------------

## Change made

<b>Type</b>	Data Object
-------------	-------------

## Change requested

<b>Type</b>	Data Object
-------------	-------------

## CONFIRM

<b>Type</b>	Data Object
-------------	-------------

## Contract creating service

<b>Type</b>	Application Service
-------------	---------------------

## Contract creation service

<b>Type</b>	Application Service
-------------	---------------------

## Contract printing service

<b>Type</b>	Application Service
-------------	---------------------

## Contracts component

<b>Type</b>	Application Component
-------------	-----------------------



## Control application functions

<b>Type</b>	Application Function
-------------	----------------------

## Control application Integration

<b>Type</b>	Application Service
-------------	---------------------

## Control: Maintenance Management

<b>Type</b>	Application Function
-------------	----------------------

## Control: Material and Energy Control

<b>Type</b>	Application Function
-------------	----------------------

## Control: Product Inventory Control

<b>Type</b>	Application Function
-------------	----------------------

## Control: Production Control

<b>Type</b>	Application Function
-------------	----------------------

## Control: Production Scheduling (Local)

<b>Type</b>	Application Function
-------------	----------------------

## Control: quality assurance

<b>Type</b>	Application Function
-------------	----------------------

## Create customer contract

<b>Type</b>	Application Interaction
-------------	-------------------------

## CRM

<b>Type</b>	Application Service
-------------	---------------------

## CRM

<b>Type</b>	Application Component
-------------	-----------------------

## CRM

<b>Type</b>	Application Function
-------------	----------------------

## CRM database

<b>Type</b>	Data Object
-------------	-------------

## CRM system

<b>Type</b>	Application Component
-------------	-----------------------

## Cross-functional customer analytics

<b>Type</b>	Application Function
-------------	----------------------

## Customer administration service

<b>Type</b>	Application Service
-------------	---------------------

## Customer contract

<b>Type</b>	Application Collaboration
-------------	---------------------------

## Customer credit analysis service

<b>Type</b>	Application Service
-------------	---------------------

## Customer data component

<b>Type</b>	Application Component
-------------	-----------------------

## Customer data management application

<b>Type</b>	Application Component
-------------	-----------------------

## Customer data management application

## Customer data mgmt

<b>Type</b>	Application Service
-------------	---------------------

## Customer information service

<b>Type</b>	Application Service
-------------	---------------------

## Customer order administration service

<b>Type</b>	Application Service
-------------	---------------------

## Customer order history information service

<b>Type</b>	Application Service
-------------	---------------------

## Customer order monitoring application

<b>Type</b>	Application Component
-------------	-----------------------

## Customer order notifications component

<b>Type</b>	Application Component
-------------	-----------------------

## Customer order status

<b>Type</b>	Application Collaboration
-------------	---------------------------

## Customer order tracking service

<b>Type</b>	Application Service
-------------	---------------------

## Customer risk assessment

<b>Type</b>	Application Collaboration
-------------	---------------------------

## Customer risk interface

<b>Type</b>	Application Interface
-------------	-----------------------

## Data management

<b>Type</b>	Application Function
-------------	----------------------

## Data object

<b>Type</b>	Data Object
-------------	-------------

## Data object (10)

<b>Type</b>	Data Object
-------------	-------------

## Data object (2)

<b>Type</b>	Data Object
-------------	-------------

## Data object (3)

<b>Type</b>	Data Object
-------------	-------------

## Data object (4)

<b>Type</b>	Data Object
-------------	-------------

## Data object (5)

<b>Type</b>	Data Object
-------------	-------------

## Data object (7)

<b>Type</b>	Data Object
-------------	-------------

## Data object (8)

<b>Type</b>	Data Object
-------------	-------------

## Data object (9)

<b>Type</b>	Data Object
-------------	-------------

## DC order administratoin service

<b>Type</b>	Application Service
-------------	---------------------

## DC order management

<b>Type</b>	Application Component
-------------	-----------------------

## DC order management

## DC orders registration service

<b>Type</b>	Application Service
-------------	---------------------

## DC orders statuses service

<b>Type</b>	Application Service
-------------	---------------------

## DC Shipping application

<b>Type</b>	Application Component
-------------	-----------------------

## Deployment

<b>Type</b>	Application Function
-------------	----------------------

## Distributers invoicing

<b>Type</b>	Application Component
-------------	-----------------------

## Distributers invoicing

## Distributor information service

<b>Type</b>	Application Service
-------------	---------------------

## Distributors management

<b>Type</b>	Application Component
-------------	-----------------------

## Distributors management

## EAI bus

<b>Type</b>	Application Component
-------------	-----------------------

## Enterprise application functions

<b>Type</b>	Application Function
-------------	----------------------

## Enterprise application integration

<b>Type</b>	Application Service
-------------	---------------------

## Enterprise-control application interface

<b>Type</b>	Application Interface
-------------	-----------------------

## Enterprise: Customer Service

<b>Type</b>	Application Function
-------------	----------------------

## Enterprise: Maintenance Management

<b>Type</b>	Application Function
-------------	----------------------

## Enterprise: Marketing & Sales

<b>Type</b>	Application Function
-------------	----------------------

## Enterprise: Material and Energy Control

<b>Type</b>	Application Function
-------------	----------------------

## Enterprise: Order Processing

<b>Type</b>	Application Function
-------------	----------------------

## Enterprise: Procurement

<b>Type</b>	Application Function
-------------	----------------------

## Enterprise: Product Cost Accounting

<b>Type</b>	Application Function
-------------	----------------------

## Enterprise: Product Inventory Control

<b>Type</b>	Application Function
-------------	----------------------

## Enterprise: Product Shipping Admin

<b>Type</b>	Application Function
-------------	----------------------

## Enterprise: Production Scheduling (Global)

<b>Type</b>	Application Function
-------------	----------------------

## Enterprise: Quality Assurance

<b>Type</b>	Application Function
-------------	----------------------

## Enterprise: Research, Development & Engineering

<b>Type</b>	Application Function
-------------	----------------------

## ERP

<b>Type</b>	Application Component
-------------	-----------------------

## ERP

## ERP

<b>Type</b>	Application Service
-------------	---------------------

## ERP application

<b>Type</b>	Application Component
-------------	-----------------------

## Field service management

<b>Type</b>	Application Function
-------------	----------------------

## Final warehouse

<b>Type</b>	Application Component
-------------	-----------------------

## Financial

<b>Type</b>	Application Component
-------------	-----------------------

## Financial application

<b>Type</b>	Application Component
-------------	-----------------------

## Financial application

<b>Type</b>	Application Component
-------------	-----------------------

## Financial application

## Financial application HQ

<b>Type</b>	Application Component
-------------	-----------------------

## Foundational

<b>Type</b>	Application Function
-------------	----------------------

## GET

<b>Type</b>	Data Object
-------------	-------------

## Infrastructure

<b>Type</b>	Application Function
-------------	----------------------

## Integrated customer-centric solution

<b>Type</b>	Application Component
-------------	-----------------------

## Inventory

<b>Type</b>	Application Component
-------------	-----------------------

## Invoicing (Distributors)

<b>Type</b>	Application Component
-------------	-----------------------

## Invoicing application

<b>Type</b>	Application Component
-------------	-----------------------

## Invoicing application

## Logistics module

<b>Type</b>	Application Component
-------------	-----------------------

## Manufacturing execution systems

<b>Type</b>	Application Collaboration
-------------	---------------------------

## Materials management

<b>Type</b>	Application Component
-------------	-----------------------

## New equipment ID

<b>Type</b>	Data Object
-------------	-------------

## New equipment requested

<b>Type</b>	Data Object
-------------	-------------

## New schedule

<b>Type</b>	Data Object
-------------	-------------

## New schedule ID

<b>Type</b>	Data Object
-------------	-------------

## Order administration service

<b>Type</b>	Application Service
-------------	---------------------

## Order management application

<b>Type</b>	Application Component
-------------	-----------------------

## Order management application

## Order management component

<b>Type</b>	Application Component
-------------	-----------------------

## Order status mgt

<b>Type</b>	Application Service
-------------	---------------------

## Planning Module

<b>Type</b>	Application Component
-------------	-----------------------

## PROCESS

<b>Type</b>	Data Object
-------------	-------------

## PROCESS

<b>Type</b>	Data Object
-------------	-------------

## Product availability consultation

<b>Type</b>	Application Service
-------------	---------------------

## Production order creation service

<b>Type</b>	Application Service
-------------	---------------------

## Production planning

<b>Type</b>	Application Component
-------------	-----------------------

## Production schedule revision

<b>Type</b>	Data Object
-------------	-------------

## Production schedule revision confirmation

<b>Type</b>	Data Object
-------------	-------------

## Production scheduling

<b>Type</b>	Application Component
-------------	-----------------------

## PUBLISH message

<b>Type</b>	Data Object
-------------	-------------

## PULL message

<b>Type</b>	Data Object
-------------	-------------

## PUSH message

<b>Type</b>	Data Object
-------------	-------------

## Query

<b>Type</b>	Application Service
-------------	---------------------

## Quoting

<b>Type</b>	Application Service
-------------	---------------------

## Reporting

<b>Type</b>	Application Service
-------------	---------------------

## Resource actual

<b>Type</b>	Data Object
-------------	-------------

## Resource actual property

<b>Type</b>	Data Object
-------------	-------------

## Resource capability

<b>Type</b>	Data Object
-------------	-------------



## Resource capability property

<b>Type</b>	Data Object
-------------	-------------

## Resource requirement

<b>Type</b>	Data Object
-------------	-------------

## Resource requirement property

<b>Type</b>	Data Object
-------------	-------------

## Resource segment capability

<b>Type</b>	Data Object
-------------	-------------

## Resource segment capability property

<b>Type</b>	Data Object
-------------	-------------

## Resource specification

<b>Type</b>	Data Object
-------------	-------------

## Resource specification property

<b>Type</b>	Data Object
-------------	-------------

## RESPOND

<b>Type</b>	Data Object
-------------	-------------

## Retention

<b>Type</b>	Application Function
-------------	----------------------

## Retention: Social

<b>Type</b>	Application Function
-------------	----------------------

## Sales analytics

<b>Type</b>	Application Function
-------------	----------------------

## Sales management

<b>Type</b>	Application Function
-------------	----------------------

## Sales pipeline mgmt

<b>Type</b>	Application Service
-------------	---------------------

## Salesforce automation

<b>Type</b>	Application Function
-------------	----------------------

## Service & support productivity

<b>Type</b>	Application Function
-------------	----------------------

## Shipping application

<b>Type</b>	Application Component
-------------	-----------------------

## Shipping application

## Shipping order creation service

<b>Type</b>	Application Service
-------------	---------------------

## SHOW

<b>Type</b>	Data Object
-------------	-------------

## Social interaction

<b>Type</b>	Application Service
-------------	---------------------

## Status

<b>Type</b>	Data Object
-------------	-------------

## Status requested

<b>Type</b>	Data Object
-------------	-------------

## SYNC ADD

<b>Type</b>	Data Object
-------------	-------------

## SYNC CHANGE

<b>Type</b>	Data Object
-------------	-------------

## SYNC DELETE

<b>Type</b>	Data Object
-------------	-------------

## Total customer debt

<b>Type</b>	Application Collaboration
-------------	---------------------------

## Total customer debt information service

<b>Type</b>	Application Service
-------------	---------------------

## Understanding

<b>Type</b>	Application Function
-------------	----------------------

## Verb: CONFIRM

<b>Type</b>	Data Object
-------------	-------------

Verb: SYNC CHANGE

<b>Type</b>	Data Object
-------------	-------------

Verify customer exposure service

<b>Type</b>	Application Service
-------------	---------------------

Web customer Service

<b>Type</b>	Application Function
-------------	----------------------

# Technology & Physical Layer

AIX

<b>Type</b>	System Software
-------------	-----------------

Application server

<b>Type</b>	Node
-------------	------

Authentication & Authorization

<b>Type</b>	Technology Function
-------------	---------------------

Database service

<b>Type</b>	Technology Service
-------------	--------------------

DBMS

<b>Type</b>	System Software
-------------	-----------------

Hardware

<b>Type</b>	Device
-------------	--------

Hardware device

<b>Type</b>	Device
-------------	--------

LAN

<b>Type</b>	Communication Network
-------------	-----------------------

Language service

<b>Type</b>	Technology Service
-------------	--------------------

Mainframe

<b>Type</b>	Node
-------------	------

Message Queuing

<b>Type</b>	System Software
-------------	-----------------

Messaging service

<b>Type</b>	Technology Service
-------------	--------------------

Network service

<b>Type</b>	Technology Service
-------------	--------------------

Operating system

<b>Type</b>	System Software
-------------	-----------------

## Partition 1

<b>Type</b>	Node
-------------	------

## Partition 2

<b>Type</b>	Node
-------------	------

## Process cell controller

<b>Type</b>	Node
-------------	------

## Process cell unit controller

<b>Type</b>	Node
-------------	------

## Production line controller

<b>Type</b>	Node
-------------	------

## Production unit controller

<b>Type</b>	Node
-------------	------

## Server

<b>Type</b>	Device
-------------	--------

## UNIX Servers

<b>Type</b>	Node
-------------	------

## Work cell controller

<b>Type</b>	Node
-------------	------

# Motivation

## Assessment

<b>Type</b>	Assessment
-------------	------------

## Average revenue per customer is too low

<b>Type</b>	Assessment
-------------	------------

## Builder

<b>Type</b>	Stakeholder
-------------	-------------

## Building products manufacturer

<b>Type</b>	Stakeholder
-------------	-------------

## Business Goal

<b>Type</b>	Goal
-------------	------

## Business performance

<b>Type</b>	Driver
-------------	--------

## Complete and correct order fulfilment

<b>Type</b>	Driver
-------------	--------

## Complete building

<b>Type</b>	Goal
-------------	------

## Create innovative customer services

<b>Type</b>	Requirement
-------------	-------------

## Customer data integration and standardisation

<b>Type</b>	Requirement
-------------	-------------

## Customer Retention

<b>Type</b>	Goal
-------------	------

## Customer satisfaction

<b>Type</b>	Driver
-------------	--------

## Design still valid

<b>Type</b>	Assessment
-------------	------------

## Enhance sales risk management

<b>Type</b>	Requirement
-------------	-------------

Improve client profiling

<b>Type</b>	Goal
-------------	------

Improve customer relationship management

<b>Type</b>	Goal
-------------	------

Improve marketing/service strategy

<b>Type</b>	Goal
-------------	------

Improve Profitability

<b>Type</b>	Goal
-------------	------

Increase coordination between sales and production processes

<b>Type</b>	Goal
-------------	------

Increase data transparency

<b>Type</b>	Goal
-------------	------

Increase sales processes coordination

<b>Type</b>	Goal
-------------	------

Inefficient order fulfillment

<b>Type</b>	Assessment
-------------	------------

Innovate customer services

<b>Type</b>	Goal
-------------	------

IT Goal

<b>Type</b>	Goal
-------------	------

Lack of global and consistent view over customer

<b>Type</b>	Assessment
-------------	------------

Lead time to customer too long

<b>Type</b>	Assessment
-------------	------------

Management

<b>Type</b>	Stakeholder
-------------	-------------

Manufacture beams

<b>Type</b>	Goal
-------------	------

Market pressure on service innovation

<b>Type</b>	Assessment
-------------	------------

Maximization of average revenue per customer

<b>Type</b>	Goal
-------------	------

No sales forecasting and customer history analysis possible

<b>Type</b>	Assessment
-------------	------------

Obtain beams

<b>Type</b>	Goal
-------------	------

On-time delivery

<b>Type</b>	Driver
-------------	--------

Optimize order handling

<b>Type</b>	Goal
-------------	------

Optimize processes

<b>Type</b>	Goal
-------------	------

Order already designed and priced

<b>Type</b>	Assessment
-------------	------------

Price out-of-date

<b>Type</b>	Assessment
-------------	------------

Service quality

<b>Type</b>	Driver
-------------	--------

Share unified customer data across sales processes

<b>Type</b>	Requirement
-------------	-------------

Stakeholder

<b>Type</b>	Stakeholder
-------------	-------------

Stop bulk-order system

<b>Type</b>	Requirement
-------------	-------------

Suboptimal client profiling

<b>Type</b>	Assessment
-------------	------------



## Suboptimal sales processes

<b>Type</b>	Assessment
-------------	------------

## Timely order fulfilment

<b>Type</b>	Driver
-------------	--------

## Too many late order fullfilments

<b>Type</b>	Assessment
-------------	------------

## Underdevelopped customer relationship

<b>Type</b>	Assessment
-------------	------------

## Unified customer order view company-wide

<b>Type</b>	Requirement
-------------	-------------

## Unified view of customer company-wide

<b>Type</b>	Requirement
-------------	-------------

# Implementation and Migration

## Baseline 2013

<b>Type</b>	Plateau
-------------	---------

## Business project

<b>Type</b>	Work Package
-------------	--------------

## Business Transformation Project

<b>Type</b>	Work Package
-------------	--------------

## CRM project

<b>Type</b>	Work Package
-------------	--------------

## CRM transformation

<b>Type</b>	Work Package
-------------	--------------

## CRM transformation program

<b>Type</b>	Work Package
-------------	--------------

## Current state

<b>Type</b>	Plateau
-------------	---------

## Customer order monitoring project

<b>Type</b>	Work Package
-------------	--------------

## Deployed CRM application

<b>Type</b>	Deliverable
-------------	-------------

## Deployed Customer order monitoring application

<b>Type</b>	Deliverable
-------------	-------------

## Deployed hardware

<b>Type</b>	Deliverable
-------------	-------------

## Gap Baseline - Transition architecture

<b>Type</b>	Gap
-------------	-----

## Gap transition architecture - Target architecture

<b>Type</b>	Gap
-------------	-----

## IT Development Project

<b>Type</b>	Work Package
-------------	--------------

Project CRM system

<b>Type</b>	Work Package
-------------	--------------

Redesigned business processes

<b>Type</b>	Deliverable
-------------	-------------

Redesigned business processes

<b>Type</b>	Deliverable
-------------	-------------

Redeveloped application interfaces

<b>Type</b>	Deliverable
-------------	-------------

Revised business processes

<b>Type</b>	Deliverable
-------------	-------------

Target architecture 2015

<b>Type</b>	Plateau
-------------	---------

Target state

<b>Type</b>	Plateau
-------------	---------

Transition architecture 2014

<b>Type</b>	Plateau
-------------	---------

Transition state

<b>Type</b>	Plateau
-------------	---------

Work package

<b>Type</b>	Work Package
-------------	--------------

Work package (2)

<b>Type</b>	Work Package
-------------	--------------

# Other

Area

<b>Type</b>	Location
-------------	----------

Junction

<b>Type</b>	Junction
-------------	----------

Junction

<b>Type</b>	Junction
-------------	----------

Process cell

<b>Type</b>	Location
-------------	----------

Production line

<b>Type</b>	Location
-------------	----------

Production unit

<b>Type</b>	Location
-------------	----------

Site

<b>Type</b>	Location
-------------	----------

Unit

<b>Type</b>	Location
-------------	----------

Work cell

<b>Type</b>	Location
-------------	----------

# Relations

## Association relation

<b>Type</b>	Association relation
<b>Source</b>	LAN
<b>Target</b>	UNIX Servers

## Serving relation

<b>Type</b>	Serving relation
<b>Source</b>	Integrated customer-centric solution
<b>Target</b>	CRM

## Association relation

<b>Type</b>	Association relation
<b>Source</b>	LAN
<b>Target</b>	Mainframe

## Composition relation

<b>Type</b>	Composition relation
<b>Source</b>	CRM
<b>Target</b>	Retention

## Flow relation

<b>Type</b>	Flow relation
<b>Source</b>	DC Shipping application
<b>Target</b>	EAI bus

## Realization relation

<b>Type</b>	Realization relation
<b>Source</b>	Customer data management application
<b>Target</b>	Customer administration service

## Aggregation relation

<b>Type</b>	Aggregation relation
<b>Source</b>	Customer order status
<b>Target</b>	EAI bus

## Flow relation

<b>Type</b>	Flow relation
<b>Source</b>	Invoicing application
<b>Target</b>	EAI bus

## Serving relation

<b>Type</b>	Serving relation
-------------	------------------

<b>Source</b>	DC orders statuses service
<b>Target</b>	Inform DCs

### Specialization relation

<b>Type</b>	Specialization relation
<b>Source</b>	SYNC ADD
<b>Target</b>	PUBLISH message

### Realization relation

<b>Type</b>	Realization relation
<b>Source</b>	CRM system
<b>Target</b>	Contract creating service

### Serving relation

<b>Type</b>	Serving relation
<b>Source</b>	Shipping order creation service
<b>Target</b>	Order management application

### Aggregation relation

<b>Type</b>	Aggregation relation
<b>Source</b>	Resource capability
<b>Target</b>	Resource capability property

### Serving relation

<b>Type</b>	Serving relation
<b>Source</b>	Shipping order creation service
<b>Target</b>	DC order management

### Serving relation

<b>Type</b>	Serving relation
<b>Source</b>	Product availability consultation
<b>Target</b>	Check availability

### Realization relation

<b>Type</b>	Realization relation
<b>Source</b>	EAI bus
<b>Target</b>	Customer information service

### Serving relation

<b>Type</b>	Serving relation
<b>Source</b>	Enterprise application integration
<b>Target</b>	Enterprise: Marketing & Sales

## Flow relation

<b>Type</b>	Flow relation
<b>Source</b>	Financial application
<b>Target</b>	EAI bus

## Composition relation

<b>Type</b>	Composition relation
<b>Source</b>	Understanding
<b>Target</b>	Sales analytics

## Serving relation

<b>Type</b>	Serving relation
<b>Source</b>	Customer order administration service
<b>Target</b>	Create production order

## Assignment relation

<b>Type</b>	Assignment relation
<b>Source</b>	Distributers invoicing
<b>Target</b>	Sales

## Access relation

<b>Type</b>	Access relation
<b>Source</b>	CRM
<b>Target</b>	CRM database

## Serving relation

<b>Type</b>	Serving relation
<b>Source</b>	Order management application
<b>Target</b>	DC Benelux

## Serving relation

<b>Type</b>	Serving relation
<b>Source</b>	CRM system
<b>Target</b>	Customer approval service

## Serving relation

<b>Type</b>	Serving relation
<b>Source</b>	Verify customer exposure service
<b>Target</b>	Verify total exposure to customer

## Access relation

<b>Type</b>	Access relation
<b>Source</b>	Contracts component
<b>Target</b>	Contract data

### Realization relation

<b>Type</b>	Realization relation
<b>Source</b>	CRM system
<b>Target</b>	Customer order administration service

### Realization relation

<b>Type</b>	Realization relation
<b>Source</b>	SYNC CHANGE
<b>Target</b>	Schedule revision

### Serving relation

<b>Type</b>	Serving relation
<b>Source</b>	Enterprise-control application interface
<b>Target</b>	Enterprise application integration

### Realization relation

<b>Type</b>	Realization relation
<b>Source</b>	GET
<b>Target</b>	Production status request

### Serving relation

<b>Type</b>	Serving relation
<b>Source</b>	Control application Integration
<b>Target</b>	Control: quality assurance

### Specialization relation

<b>Type</b>	Specialization relation
<b>Source</b>	SYNC CHANGE
<b>Target</b>	PUBLISH message

### Realization relation

<b>Type</b>	Realization relation
<b>Source</b>	Order management application
<b>Target</b>	Bulk order transmission service

### Association relation

<b>Type</b>	Association relation
<b>Source</b>	Resource requirement property
<b>Target</b>	Resource specification property

### Composition relation

<b>Type</b>	Composition relation
<b>Source</b>	CRM



<b>Target</b>	Acquisition
---------------	-------------

### Serving relation

<b>Type</b>	Serving relation
<b>Source</b>	ERP
<b>Target</b>	Plan order

### Realization relation

<b>Type</b>	Realization relation
<b>Source</b>	EAI bus
<b>Target</b>	Production order creation service

### Realization relation

<b>Type</b>	Realization relation
<b>Source</b>	ACKNOWLEDGE
<b>Target</b>	New equipment confirmation

### Serving relation

<b>Type</b>	Serving relation
<b>Source</b>	Contract printing service
<b>Target</b>	Send to customer

### Serving relation

<b>Type</b>	Serving relation
<b>Source</b>	ERP
<b>Target</b>	Production center

### Serving relation

<b>Type</b>	Serving relation
<b>Source</b>	Bulk order transmission service
<b>Target</b>	Transmit to production

### Flow relation

<b>Type</b>	Flow relation
<b>Source</b>	Financial application
<b>Target</b>	EAI bus

### Serving relation

<b>Type</b>	Serving relation
<b>Source</b>	Enterprise application integration
<b>Target</b>	Enterprise application functions

### Serving relation

<b>Type</b>	Serving relation
-------------	------------------

<b>Source</b>	Shipping application
<b>Target</b>	DC Benelux

### Realization relation

<b>Type</b>	Realization relation
<b>Source</b>	Resource specification
<b>Target</b>	Product segment

### Serving relation

<b>Type</b>	Serving relation
<b>Source</b>	Enterprise application integration
<b>Target</b>	Enterprise: Maintenance Management

### Serving relation

<b>Type</b>	Serving relation
<b>Source</b>	Control: Material and Energy Control
<b>Target</b>	Control: Material and Energy Control

### Serving relation

<b>Type</b>	Serving relation
<b>Source</b>	Enterprise: Quality Assurance
<b>Target</b>	Enterprise: Quality Assurance

### Serving relation

<b>Type</b>	Serving relation
<b>Source</b>	Shipping order creation service
<b>Target</b>	Create shipping order

### Serving relation

<b>Type</b>	Serving relation
<b>Source</b>	Production order creation service
<b>Target</b>	DC order management

### Assignment relation

<b>Type</b>	Assignment relation
<b>Source</b>	Distributors management
<b>Target</b>	Sales

### Association relation

<b>Type</b>	Association relation
<b>Source</b>	Resource specification property
<b>Target</b>	Resource segment capability property

## Specialization relation

<b>Type</b>	Specialization relation
<b>Source</b>	CONFIRM
<b>Target</b>	PUBLISH message

## Serving relation

<b>Type</b>	Serving relation
<b>Source</b>	Control application Integration
<b>Target</b>	Control: Product Inventory Control

## Realization relation

<b>Type</b>	Realization relation
<b>Source</b>	Order management application
<b>Target</b>	Customer order history information service

## Association relation

<b>Type</b>	Association relation
<b>Source</b>	Resource specification
<b>Target</b>	Resource segment capability

## Serving relation

<b>Type</b>	Serving relation
<b>Source</b>	Control: quality assurance
<b>Target</b>	Control: quality assurance

## Realization relation

<b>Type</b>	Realization relation
<b>Source</b>	PROCESS
<b>Target</b>	Add new equipment

## Serving relation

<b>Type</b>	Serving relation
<b>Source</b>	DC order administratoin service
<b>Target</b>	Create production order

## Flow relation

<b>Type</b>	Flow relation
<b>Source</b>	EAI bus
<b>Target</b>	Distributors management

## Serving relation

<b>Type</b>	Serving relation
<b>Source</b>	Production order creation service
<b>Target</b>	Create production order

### Serving relation

<b>Type</b>	Serving relation
<b>Source</b>	Control: Production Scheduling (Local)
<b>Target</b>	Control: Production Scheduling (Local)

### Realization relation

<b>Type</b>	Realization relation
<b>Source</b>	Integrated customer-centric solution
<b>Target</b>	CRM

### Composition relation

<b>Type</b>	Composition relation
<b>Source</b>	Understanding
<b>Target</b>	Cross-functional customer analytics

### Realization relation

<b>Type</b>	Realization relation
<b>Source</b>	Data object (7)
<b>Target</b>	Production status request

### Realization relation

<b>Type</b>	Realization relation
<b>Source</b>	Resource segment capability
<b>Target</b>	Process segment capability

### Serving relation

<b>Type</b>	Serving relation
<b>Source</b>	Customer administration service
<b>Target</b>	Register customer

### Serving relation

<b>Type</b>	Serving relation
<b>Source</b>	Customer order monitoring application
<b>Target</b>	Track customer order

### Serving relation

<b>Type</b>	Serving relation
<b>Source</b>	Enterprise: Marketing & Sales
<b>Target</b>	Enterprise: Marketing & Sales

### Realization relation

<b>Type</b>	Realization relation
<b>Source</b>	Customer order monitoring application

<b>Target</b>	Customer order tracking service
---------------	---------------------------------

### Assignment relation

<b>Type</b>	Assignment relation
<b>Source</b>	Order management application
<b>Target</b>	Sales

### Serving relation

<b>Type</b>	Serving relation
<b>Source</b>	Product availability consultation
<b>Target</b>	DC order management

### Association relation

<b>Type</b>	Association relation
<b>Source</b>	Resource requirement
<b>Target</b>	Resource specification

### Serving relation

<b>Type</b>	Serving relation
<b>Source</b>	Enterprise: Order Processing
<b>Target</b>	Enterprise: Order Processing

### Access relation

<b>Type</b>	Access relation
<b>Source</b>	Customer order notifications component
<b>Target</b>	Order data

### Assignment relation

<b>Type</b>	Assignment relation
<b>Source</b>	Shipping application
<b>Target</b>	Logistics

### Composition relation

<b>Type</b>	Composition relation
<b>Source</b>	Understanding
<b>Target</b>	Data management

### Realization relation

<b>Type</b>	Realization relation
<b>Source</b>	Customer data management application
<b>Target</b>	Customer credit analysis service

### Flow relation

<b>Type</b>	Flow relation
-------------	---------------

<b>Source</b>	Distributors management
<b>Target</b>	EAI bus

### Serving relation

<b>Type</b>	Serving relation
<b>Source</b>	Customer order administration service
<b>Target</b>	Inform customer

### Serving relation

<b>Type</b>	Serving relation
<b>Source</b>	Enterprise application integration
<b>Target</b>	Enterprise: Quality Assurance

### Serving relation

<b>Type</b>	Serving relation
<b>Source</b>	Acquisition
<b>Target</b>	Enterprise: Marketing & Sales

### Flow relation

<b>Type</b>	Flow relation
<b>Source</b>	Financial application HQ
<b>Target</b>	EAI bus

### Serving relation

<b>Type</b>	Serving relation
<b>Source</b>	Customer administration service
<b>Target</b>	Define pricing policy

### Realization relation

<b>Type</b>	Realization relation
<b>Source</b>	Assess customer risk
<b>Target</b>	Customer credit analysis service

### Assignment relation

<b>Type</b>	Assignment relation
<b>Source</b>	Customer risk assessment
<b>Target</b>	Assess customer risk

### Serving relation

<b>Type</b>	Serving relation
<b>Source</b>	CRM system
<b>Target</b>	Develop contract

### Serving relation

<b>Type</b>	Serving relation
<b>Source</b>	Customer information service
<b>Target</b>	Customer order monitoring application

### Serving relation

<b>Type</b>	Serving relation
<b>Source</b>	Distributor information service
<b>Target</b>	DC order management

### Serving relation

<b>Type</b>	Serving relation
<b>Source</b>	Contract creating service
<b>Target</b>	Accept proposal

### Composition relation

<b>Type</b>	Composition relation
<b>Source</b>	Verb: CONFIRM
<b>Target</b>	Production schedule revision confirmation

### Specialization relation

<b>Type</b>	Specialization relation
<b>Source</b>	CHANGE
<b>Target</b>	PUSH message

### Serving relation

<b>Type</b>	Serving relation
<b>Source</b>	Enterprise: Procurement
<b>Target</b>	Enterprise: Procurement

### Serving relation

<b>Type</b>	Serving relation
<b>Source</b>	ERP application
<b>Target</b>	Process customer order

### Serving relation

<b>Type</b>	Serving relation
<b>Source</b>	Enterprise application integration
<b>Target</b>	Enterprise: Procurement

### Serving relation

<b>Type</b>	Serving relation
<b>Source</b>	Enterprise application integration
<b>Target</b>	Enterprise: Material and Energy Control

### Serving relation

<b>Type</b>	Serving relation
<b>Source</b>	Customer credit analysis service
<b>Target</b>	Evaluate credit risk

### Realization relation

<b>Type</b>	Realization relation
<b>Source</b>	DC order management
<b>Target</b>	DC orders registration service

### Realization relation

<b>Type</b>	Realization relation
<b>Source</b>	DC order management
<b>Target</b>	DC orders statuses service

### Composition relation

<b>Type</b>	Composition relation
<b>Source</b>	ERP
<b>Target</b>	Planning Module

### Serving relation

<b>Type</b>	Serving relation
<b>Source</b>	DC order administratoin service
<b>Target</b>	Create shipping order

### Serving relation

<b>Type</b>	Serving relation
<b>Source</b>	Distributers invoicing
<b>Target</b>	Production center

### Serving relation

<b>Type</b>	Serving relation
<b>Source</b>	Infrastructure
<b>Target</b>	Enterprise: Customer Service

### Association relation

<b>Type</b>	Association relation
<b>Source</b>	Contracts component
<b>Target</b>	Customer contract

### Serving relation

<b>Type</b>	Serving relation
<b>Source</b>	Order administration service



<b>Target</b>	Create order
---------------	--------------

### Serving relation

<b>Type</b>	Serving relation
<b>Source</b>	Order administration service
<b>Target</b>	Accept order

### Flow relation

<b>Type</b>	Flow relation
<b>Source</b>	EAI bus
<b>Target</b>	Customer order monitoring application

### Aggregation relation

<b>Type</b>	Aggregation relation
<b>Source</b>	Resource specification
<b>Target</b>	Resource specification property

### Flow relation

<b>Type</b>	Flow relation
<b>Source</b>	ERP application
<b>Target</b>	Production scheduling

### Specialization relation

<b>Type</b>	Specialization relation
<b>Source</b>	CANCEL
<b>Target</b>	PUSH message

### Association relation

<b>Type</b>	Association relation
<b>Source</b>	Resource actual
<b>Target</b>	Resource requirement

### Aggregation relation

<b>Type</b>	Aggregation relation
<b>Source</b>	Resource requirement
<b>Target</b>	Resource requirement property

### Serving relation

<b>Type</b>	Serving relation
<b>Source</b>	Distributors management
<b>Target</b>	Production center

### Aggregation relation

<b>Type</b>	Aggregation relation
-------------	----------------------

<b>Source</b>	Resource segment capability
<b>Target</b>	Resource segment capability property

### Serving relation

<b>Type</b>	Serving relation
<b>Source</b>	ERP
<b>Target</b>	Activate delivery schedule

### Assignment relation

<b>Type</b>	Assignment relation
<b>Source</b>	DC order management
<b>Target</b>	Sales

### Realization relation

<b>Type</b>	Realization relation
<b>Source</b>	Resource capability
<b>Target</b>	Production capability

### Flow relation

<b>Type</b>	Flow relation
<b>Source</b>	EAI bus
<b>Target</b>	Customer data management application

### Association relation

<b>Type</b>	Association relation
<b>Source</b>	Customer data component
<b>Target</b>	Customer risk assessment

### Realization relation

<b>Type</b>	Realization relation
<b>Source</b>	CRM system
<b>Target</b>	Contract printing service

### Association relation

<b>Type</b>	Association relation
<b>Source</b>	CRM
<b>Target</b>	BI toolset

### Flow relation

<b>Type</b>	Flow relation
<b>Source</b>	EAI bus
<b>Target</b>	Order management application

## Composition relation

<b>Type</b>	Composition relation
<b>Source</b>	CRM
<b>Target</b>	Understanding

## Serving relation

<b>Type</b>	Serving relation
<b>Source</b>	Control: Product Inventory Control
<b>Target</b>	Control: Product Inventory Control

## Realization relation

<b>Type</b>	Realization relation
<b>Source</b>	Order management application
<b>Target</b>	Bulk order creation service

## Association relation

<b>Type</b>	Association relation
<b>Source</b>	Resource actual property
<b>Target</b>	Resource requirement property

## Composition relation

<b>Type</b>	Composition relation
<b>Source</b>	Retention
<b>Target</b>	Web customer Service

## Serving relation

<b>Type</b>	Serving relation
<b>Source</b>	Enterprise application integration
<b>Target</b>	Enterprise functional integration

## Composition relation

<b>Type</b>	Composition relation
<b>Source</b>	Acquisition
<b>Target</b>	Acquisition: Social

## Specialization relation

<b>Type</b>	Specialization relation
<b>Source</b>	ACKNOWLEDGE
<b>Target</b>	PUSH message

## Association relation

<b>Type</b>	Association relation
<b>Source</b>	Resource segment capability
<b>Target</b>	Resource capability

### Realization relation

<b>Type</b>	Realization relation
<b>Source</b>	ERP application
<b>Target</b>	Production order creation service

### Serving relation

<b>Type</b>	Serving relation
<b>Source</b>	DC order administratoin service
<b>Target</b>	Update DC order

### Serving relation

<b>Type</b>	Serving relation
<b>Source</b>	DC order management
<b>Target</b>	Production center

### Specialization relation

<b>Type</b>	Specialization relation
<b>Source</b>	SHOW
<b>Target</b>	PULL message

### Realization relation

<b>Type</b>	Realization relation
<b>Source</b>	CRM system
<b>Target</b>	Verify customer exposure service

### Composition relation

<b>Type</b>	Composition relation
<b>Source</b>	CRM
<b>Target</b>	Infrastructure

### Serving relation

<b>Type</b>	Serving relation
<b>Source</b>	Enterprise-control application interface
<b>Target</b>	Control application Integration

### Flow relation

<b>Type</b>	Flow relation
<b>Source</b>	EAI bus
<b>Target</b>	DC Shipping application

### Composition relation

<b>Type</b>	Composition relation
<b>Source</b>	CRM system

<b>Target</b>	Customer data component
---------------	-------------------------

### Realization relation

<b>Type</b>	Realization relation
<b>Source</b>	RESPOND
<b>Target</b>	Schedule revision confirmation

### Composition relation

<b>Type</b>	Composition relation
<b>Source</b>	Retention
<b>Target</b>	Retention: Social

### Flow relation

<b>Type</b>	Flow relation
<b>Source</b>	EAI bus
<b>Target</b>	DC order management

### Serving relation

<b>Type</b>	Serving relation
<b>Source</b>	CRM system
<b>Target</b>	Register order

### Flow relation

<b>Type</b>	Flow relation
<b>Source</b>	Shipping application
<b>Target</b>	EAI bus

### Composition relation

<b>Type</b>	Composition relation
<b>Source</b>	Infrastructure
<b>Target</b>	Foundational

### Flow relation

<b>Type</b>	Flow relation
<b>Source</b>	EAI bus
<b>Target</b>	ERP

### Realization relation

<b>Type</b>	Realization relation
<b>Source</b>	Verb: SYNC CHANGE
<b>Target</b>	Production Schedule Update (Site/Area-Specific)

### Realization relation

<b>Type</b>	Realization relation
-------------	----------------------

<b>Source</b>	CRM system
<b>Target</b>	Customer credit analysis service

### Serving relation

<b>Type</b>	Serving relation
<b>Source</b>	Customer order administration service
<b>Target</b>	Update customer order

### Serving relation

<b>Type</b>	Serving relation
<b>Source</b>	ERP
<b>Target</b>	CRM

### Realization relation

<b>Type</b>	Realization relation
<b>Source</b>	Resource actual
<b>Target</b>	Segment response

### Serving relation

<b>Type</b>	Serving relation
<b>Source</b>	Customer order history information service
<b>Target</b>	Verify total exposure to customer

### Serving relation

<b>Type</b>	Serving relation
<b>Source</b>	ERP
<b>Target</b>	Activate plan

### Serving relation

<b>Type</b>	Serving relation
<b>Source</b>	CRM
<b>Target</b>	Enter order

### Realization relation

<b>Type</b>	Realization relation
<b>Source</b>	CRM system
<b>Target</b>	Order administration service

### Specialization relation

<b>Type</b>	Specialization relation
<b>Source</b>	SYNC DELETE
<b>Target</b>	PUBLISH message

## Realization relation

<b>Type</b>	Realization relation
<b>Source</b>	ACKNOWLEDGE - ACCEPTED
<b>Target</b>	New schedule acceptance

## Serving relation

<b>Type</b>	Serving relation
<b>Source</b>	Control application Integration
<b>Target</b>	Control functional integration

## Flow relation

<b>Type</b>	Flow relation
<b>Source</b>	CRM system
<b>Target</b>	EAI bus

## Serving relation

<b>Type</b>	Serving relation
<b>Source</b>	Customer administration service
<b>Target</b>	Approve customer data

## Serving relation

<b>Type</b>	Serving relation
<b>Source</b>	Enterprise application functions
<b>Target</b>	Enterprise: Business Planning & Logistics business functions

## Composition relation

<b>Type</b>	Composition relation
<b>Source</b>	Retention
<b>Target</b>	Field service management

## Flow relation

<b>Type</b>	Flow relation
<b>Source</b>	Customer data management application
<b>Target</b>	EAI bus

## Serving relation

<b>Type</b>	Serving relation
<b>Source</b>	Invoicing application
<b>Target</b>	DC Benelux

## Assignment relation

<b>Type</b>	Assignment relation
<b>Source</b>	Order management application
<b>Target</b>	Commercial

## Flow relation

<b>Type</b>	Flow relation
<b>Source</b>	Invoicing (Distributors)
<b>Target</b>	EAI bus

## Composition relation

<b>Type</b>	Composition relation
<b>Source</b>	Retention
<b>Target</b>	Billing

## Flow relation

<b>Type</b>	Flow relation
<b>Source</b>	Order management application
<b>Target</b>	EAI bus

## Composition relation

<b>Type</b>	Composition relation
<b>Source</b>	Acquisition
<b>Target</b>	Salesforce automation

## Serving relation

<b>Type</b>	Serving relation
<b>Source</b>	Enterprise: Research, Development & Engineering
<b>Target</b>	Enterprise: Research, Development & Engineering

## Serving relation

<b>Type</b>	Serving relation
<b>Source</b>	Retention
<b>Target</b>	Enterprise: Customer Service

## Assignment relation

<b>Type</b>	Assignment relation
<b>Source</b>	Customer data management application
<b>Target</b>	Customer relationship management

## Serving relation

<b>Type</b>	Serving relation
<b>Source</b>	Control application Integration
<b>Target</b>	Control: Production Scheduling (Local)

## Composition relation

<b>Type</b>	Composition relation
<b>Source</b>	Infrastructure



<b>Target</b>	Deployment
---------------	------------

### Assignment relation

<b>Type</b>	Assignment relation
<b>Source</b>	ERP
<b>Target</b>	Production

### Serving relation

<b>Type</b>	Serving relation
<b>Source</b>	DC order administratoin service
<b>Target</b>	Check availability

### Flow relation

<b>Type</b>	Flow relation
<b>Source</b>	Production scheduliing
<b>Target</b>	ERP application

### Serving relation

<b>Type</b>	Serving relation
<b>Source</b>	Infrastructure
<b>Target</b>	Enterprise: Marketing & Sales

### Serving relation

<b>Type</b>	Serving relation
<b>Source</b>	Enterprise: Material and Energy Control
<b>Target</b>	Enterprise: Material and Energy Control

### Composition relation

<b>Type</b>	Composition relation
<b>Source</b>	Retention
<b>Target</b>	Service & support productivity

### Serving relation

<b>Type</b>	Serving relation
<b>Source</b>	Enterprise application integration
<b>Target</b>	Enterprise: Customer Service

### Serving relation

<b>Type</b>	Serving relation
<b>Source</b>	Control application Integration
<b>Target</b>	Control: Maintenance Management

### Realization relation

<b>Type</b>	Realization relation
-------------	----------------------

<b>Source</b>	EAI bus
<b>Target</b>	Total customer debt information service

### Serving relation

<b>Type</b>	Serving relation
<b>Source</b>	Enterprise application integration
<b>Target</b>	Enterprise: Product Shipping Admin

### Realization relation

<b>Type</b>	Realization relation
<b>Source</b>	EAI bus
<b>Target</b>	Product availability consultation

### Aggregation relation

<b>Type</b>	Aggregation relation
<b>Source</b>	Customer order status
<b>Target</b>	CRM system

### Flow relation

<b>Type</b>	Flow relation
<b>Source</b>	ERP application
<b>Target</b>	EAI bus

### Association relation

<b>Type</b>	Association relation
<b>Source</b>	Customer risk assessment
<b>Target</b>	Financial application HQ

### Serving relation

<b>Type</b>	Serving relation
<b>Source</b>	Enterprise: Maintenance Management
<b>Target</b>	Enterprise: Maintenance Management

### Serving relation

<b>Type</b>	Serving relation
<b>Source</b>	Understanding
<b>Target</b>	Enterprise: Marketing & Sales

### Realization relation

<b>Type</b>	Realization relation
<b>Source</b>	Resource requirement
<b>Target</b>	Segment requirement

## Serving relation

<b>Type</b>	Serving relation
<b>Source</b>	Control: Maintenance Management
<b>Target</b>	Control: Maintenance Management

## Flow relation

<b>Type</b>	Flow relation
<b>Source</b>	ERP
<b>Target</b>	EAI bus

## Serving relation

<b>Type</b>	Serving relation
<b>Source</b>	Customer order administration service
<b>Target</b>	Accept order

## Realization relation

<b>Type</b>	Realization relation
<b>Source</b>	Order management application
<b>Target</b>	Customer order administration service

## Flow relation

<b>Type</b>	Flow relation
<b>Source</b>	EAI bus
<b>Target</b>	Financial application HQ

## Serving relation

<b>Type</b>	Serving relation
<b>Source</b>	Enterprise-control application interface
<b>Target</b>	Enterprise-control functional interface

## Serving relation

<b>Type</b>	Serving relation
<b>Source</b>	Shipping application
<b>Target</b>	Production center

## Flow relation

<b>Type</b>	Flow relation
<b>Source</b>	Customer order monitoring application
<b>Target</b>	EAI bus

## Realization relation

<b>Type</b>	Realization relation
<b>Source</b>	Data object (8)
<b>Target</b>	Production status

## Realization relation

<b>Type</b>	Realization relation
<b>Source</b>	EAI bus
<b>Target</b>	Distributor information service

## Aggregation relation

<b>Type</b>	Aggregation relation
<b>Source</b>	Total customer debt
<b>Target</b>	Financial application

## Realization relation

<b>Type</b>	Realization relation
<b>Source</b>	EAI bus
<b>Target</b>	Shipping order creation service

## Flow relation

<b>Type</b>	Flow relation
<b>Source</b>	CRM system
<b>Target</b>	EAI bus

## Serving relation

<b>Type</b>	Serving relation
<b>Source</b>	Enterprise application integration
<b>Target</b>	Enterprise: Product Inventory Control

## Serving relation

<b>Type</b>	Serving relation
<b>Source</b>	Enterprise application integration
<b>Target</b>	Enterprise: Order Processing

## Serving relation

<b>Type</b>	Serving relation
<b>Source</b>	CRM system
<b>Target</b>	Process customer order

## Realization relation

<b>Type</b>	Realization relation
<b>Source</b>	CRM system
<b>Target</b>	Customer administration service

## Specialization relation

<b>Type</b>	Specialization relation
<b>Source</b>	CONFIRM

<b>Target</b>	PULL message
---------------	--------------

### Composition relation

<b>Type</b>	Composition relation
<b>Source</b>	Acquisition
<b>Target</b>	Sales management

### Flow relation

<b>Type</b>	Flow relation
<b>Source</b>	DC order management
<b>Target</b>	EAI bus

### Flow relation

<b>Type</b>	Flow relation
<b>Source</b>	EAI bus
<b>Target</b>	ERP application

### Flow relation

<b>Type</b>	Flow relation
<b>Source</b>	EAI bus
<b>Target</b>	Financial application

### Realization relation

<b>Type</b>	Realization relation
<b>Source</b>	Verb: CONFIRM
<b>Target</b>	Schedule Confirmation (Local)

### Serving relation

<b>Type</b>	Serving relation
<b>Source</b>	CRM system
<b>Target</b>	Customer risk assessment service

### Flow relation

<b>Type</b>	Flow relation
<b>Source</b>	EAI bus
<b>Target</b>	Shipping application

### Specialization relation

<b>Type</b>	Specialization relation
<b>Source</b>	GET
<b>Target</b>	PULL message

### Realization relation

<b>Type</b>	Realization relation
-------------	----------------------

<b>Source</b>	Data object (9)
<b>Target</b>	Schedule revision

### Flow relation

<b>Type</b>	Flow relation
<b>Source</b>	EAI bus
<b>Target</b>	Financial application

### Serving relation

<b>Type</b>	Serving relation
<b>Source</b>	Bulk order creation service
<b>Target</b>	Create bulk order

### Serving relation

<b>Type</b>	Serving relation
<b>Source</b>	Understanding
<b>Target</b>	Enterprise: Customer Service

### Serving relation

<b>Type</b>	Serving relation
<b>Source</b>	Enterprise application integration
<b>Target</b>	Enterprise: Research, Development & Engineering

### Serving relation

<b>Type</b>	Serving relation
<b>Source</b>	Enterprise: Product Shipping Admin
<b>Target</b>	Enterprise: Product Shipping Admin

### Flow relation

<b>Type</b>	Flow relation
<b>Source</b>	EAI bus
<b>Target</b>	Invoicing (Distributors)

### Association relation

<b>Type</b>	Association relation
<b>Source</b>	Customer data component
<b>Target</b>	Customer contract

### Access relation

<b>Type</b>	Access relation
<b>Source</b>	Order management component
<b>Target</b>	Order data

## Assignment relation

<b>Type</b>	Assignment relation
<b>Source</b>	Invoicing application
<b>Target</b>	Commercial

## Flow relation

<b>Type</b>	Flow relation
<b>Source</b>	Production scheduling
<b>Target</b>	ERP

## Association relation

<b>Type</b>	Association relation
<b>Source</b>	CRM database
<b>Target</b>	Customer Information

## Realization relation

<b>Type</b>	Realization relation
<b>Source</b>	Create customer contract
<b>Target</b>	Contract creation service

## Composition relation

<b>Type</b>	Composition relation
<b>Source</b>	CRM system
<b>Target</b>	Contracts component

## Realization relation

<b>Type</b>	Realization relation
<b>Source</b>	DC order management
<b>Target</b>	DC order administration service

## Realization relation

<b>Type</b>	Realization relation
<b>Source</b>	ERP application
<b>Target</b>	Product availability consultation

## Serving relation

<b>Type</b>	Serving relation
<b>Source</b>	Enterprise application integration
<b>Target</b>	Enterprise: Production Scheduling (Global)

## Serving relation

<b>Type</b>	Serving relation
<b>Source</b>	Enterprise application integration
<b>Target</b>	Enterprise: Product Cost Accounting

### Serving relation

<b>Type</b>	Serving relation
<b>Source</b>	CRM
<b>Target</b>	ArchiMetal operations

### Serving relation

<b>Type</b>	Serving relation
<b>Source</b>	Enterprise: Production Scheduling (Global)
<b>Target</b>	Enterprise: Production Scheduling (Global)

### Access relation

<b>Type</b>	Access relation
<b>Source</b>	Customer data component
<b>Target</b>	Customer data

### Serving relation

<b>Type</b>	Serving relation
<b>Source</b>	Enterprise: Product Inventory Control
<b>Target</b>	Enterprise: Product Inventory Control

### Serving relation

<b>Type</b>	Serving relation
<b>Source</b>	Financial application
<b>Target</b>	DC Benelux

### Serving relation

<b>Type</b>	Serving relation
<b>Source</b>	Enterprise: Product Cost Accounting
<b>Target</b>	Enterprise: Product Cost Accounting

### Serving relation

<b>Type</b>	Serving relation
<b>Source</b>	Control application Integration
<b>Target</b>	Control: Production Control

### Assignment relation

<b>Type</b>	Assignment relation
<b>Source</b>	Financial application
<b>Target</b>	Finance

### Serving relation

<b>Type</b>	Serving relation
<b>Source</b>	Control: Production Control



<b>Target</b>	Control: Production Control
---------------	-----------------------------

### Association relation

<b>Type</b>	Association relation
<b>Source</b>	Resource segment capability property
<b>Target</b>	Resource capability property

### Realization relation

<b>Type</b>	Realization relation
<b>Source</b>	Customer data management application
<b>Target</b>	Contract creating service

### Composition relation

<b>Type</b>	Composition relation
<b>Source</b>	Verb: SYNC CHANGE
<b>Target</b>	Production schedule revision

### Aggregation relation

<b>Type</b>	Aggregation relation
<b>Source</b>	Total customer debt
<b>Target</b>	EAI bus

### Serving relation

<b>Type</b>	Serving relation
<b>Source</b>	Enterprise: Customer Service
<b>Target</b>	Enterprise: Customer Service

### Realization relation

<b>Type</b>	Realization relation
<b>Source</b>	Total customer debt
<b>Target</b>	Total customer debt information service

### Serving relation

<b>Type</b>	Serving relation
<b>Source</b>	Control application functions
<b>Target</b>	Control: Manufacturing Operations & Control business functions

### Association relation

<b>Type</b>	Association relation
<b>Source</b>	CRM
<b>Target</b>	ERP

### Association relation

<b>Type</b>	Association relation
-------------	----------------------

<b>Source</b>	CRM database
<b>Target</b>	Sales Pipeline

### Flow relation

<b>Type</b>	Flow relation
<b>Source</b>	ERP
<b>Target</b>	Production scheduling

### Specialization relation

<b>Type</b>	Specialization relation
<b>Source</b>	CONFIRM
<b>Target</b>	PUSH message

### Flow relation

<b>Type</b>	Flow relation
<b>Source</b>	ERP application
<b>Target</b>	EAI bus

### Aggregation relation

<b>Type</b>	Aggregation relation
<b>Source</b>	Resource actual
<b>Target</b>	Resource actual property

### Realization relation

<b>Type</b>	Realization relation
<b>Source</b>	PROCESS
<b>Target</b>	Add new production schedule

### Realization relation

<b>Type</b>	Realization relation
<b>Source</b>	Data object (10)
<b>Target</b>	Schedule revision confirmation

### Specialization relation

<b>Type</b>	Specialization relation
<b>Source</b>	PROCESS
<b>Target</b>	PUSH message

### Realization relation

<b>Type</b>	Realization relation
<b>Source</b>	Customer order status
<b>Target</b>	Customer information service

## Flow relation

<b>Type</b>	Flow relation
<b>Source</b>	EAI bus
<b>Target</b>	Invoicing application

## Serving relation

<b>Type</b>	Serving relation
<b>Source</b>	Customer data management application
<b>Target</b>	DC Benelux

## Realization relation

<b>Type</b>	Realization relation
<b>Source</b>	Data object (5)
<b>Target</b>	Add new production schedule

## Specialization relation

<b>Type</b>	Specialization relation
<b>Source</b>	RESPOND
<b>Target</b>	PUSH message

## Realization relation

<b>Type</b>	Realization relation
<b>Source</b>	SHOW
<b>Target</b>	Production status

## Flow relation

<b>Type</b>	Flow relation
<b>Source</b>	EAI bus
<b>Target</b>	CRM system

## Serving relation

<b>Type</b>	Serving relation
<b>Source</b>	DC orders registration service
<b>Target</b>	Register DC order

## Serving relation

<b>Type</b>	Serving relation
<b>Source</b>	Control application Integration
<b>Target</b>	Control: Material and Energy Control

## Serving relation

<b>Type</b>	Serving relation
<b>Source</b>	Control application Integration
<b>Target</b>	Control application functions

### Serving relation

<b>Type</b>	Serving relation
<b>Source</b>	Financial application
<b>Target</b>	HQ

### Assignment relation

<b>Type</b>	Assignment relation
<b>Source</b>	Customer contract
<b>Target</b>	Create customer contract

### Realization relation

<b>Type</b>	Realization relation
<b>Source</b>	Customer data management application
<b>Target</b>	Contract printing service

### Serving relation

<b>Type</b>	Serving relation
<b>Source</b>	Customer information service
<b>Target</b>	Order management application

### Serving relation

<b>Type</b>	Serving relation
<b>Source</b>	Total customer debt information service
<b>Target</b>	CRM system

### Composition relation

<b>Type</b>	Composition relation
<b>Source</b>	ERP
<b>Target</b>	Logistics module

### Association relation

<b>Type</b>	Association relation
<b>Source</b>	Lead time to customer too long
<b>Target</b>	Increase coordination between sales and production processes

### Association relation

<b>Type</b>	Association relation
<b>Source</b>	Management
<b>Target</b>	Service quality

### Association relation

<b>Type</b>	Association relation
<b>Source</b>	Complete building

<b>Target</b>	On-time delivery
---------------	------------------

### Association relation

<b>Type</b>	Association relation
<b>Source</b>	Suboptimal sales processes
<b>Target</b>	Optimize processes

### Realization relation

<b>Type</b>	Realization relation
<b>Source</b>	Unified view of customer company-wide
<b>Target</b>	Improve client profiling

### Association relation

<b>Type</b>	Association relation
<b>Source</b>	Service quality
<b>Target</b>	Builder

### Association relation

<b>Type</b>	Association relation
<b>Source</b>	Management
<b>Target</b>	Customer satisfaction

### Realization relation

<b>Type</b>	Realization relation
<b>Source</b>	Unified customer order view company-wide
<b>Target</b>	Increase coordination between sales and production processes

### Association relation

<b>Type</b>	Association relation
<b>Source</b>	Manufacture beams
<b>Target</b>	On-time delivery

### Realization relation

<b>Type</b>	Realization relation
<b>Source</b>	Stop bulk-order system
<b>Target</b>	Optimize order handling

### Association relation

<b>Type</b>	Association relation
<b>Source</b>	Customer satisfaction
<b>Target</b>	Builder

### Realization relation

<b>Type</b>	Realization relation
-------------	----------------------

<b>Source</b>	Share unified customer data across sales processes
<b>Target</b>	Increase sales processes coordination

### Association relation

<b>Type</b>	Association relation
<b>Source</b>	Builder
<b>Target</b>	On-time delivery

### Realization relation

<b>Type</b>	Realization relation
<b>Source</b>	Unified view of customer company-wide
<b>Target</b>	Optimize order handling

### Association relation

<b>Type</b>	Association relation
<b>Source</b>	Average revenue per customer is too low
<b>Target</b>	Innovate customer services

### Association relation

<b>Type</b>	Association relation
<b>Source</b>	Suboptimal sales processes
<b>Target</b>	Increase coordination between sales and production processes

### Association relation

<b>Type</b>	Association relation
<b>Source</b>	Service quality
<b>Target</b>	Market pressure on service innovation

### Aggregation relation

<b>Type</b>	Aggregation relation
<b>Source</b>	Order already designed and priced
<b>Target</b>	Design still valid

### Association relation

<b>Type</b>	Association relation
<b>Source</b>	Service quality
<b>Target</b>	Underdevelopped customer relationship

### Aggregation relation

<b>Type</b>	Aggregation relation
<b>Source</b>	Suboptimal sales processes
<b>Target</b>	Lack of global and consistent view over customer

## Realization relation

<b>Type</b>	Realization relation
<b>Source</b>	Customer data integration and standardisation
<b>Target</b>	Increase data transparency

## Association relation

<b>Type</b>	Association relation
<b>Source</b>	Market pressure on service innovation
<b>Target</b>	Improve marketing/service strategy

## Association relation

<b>Type</b>	Association relation
<b>Source</b>	Suboptimal client profiling
<b>Target</b>	Improve client profiling

## Association relation

<b>Type</b>	Association relation
<b>Source</b>	Management
<b>Target</b>	Business performance

## Aggregation relation

<b>Type</b>	Aggregation relation
<b>Source</b>	Lead time to customer too long
<b>Target</b>	Inefficient order fulfilment

## Aggregation relation

<b>Type</b>	Aggregation relation
<b>Source</b>	Unified view of customer company-wide
<b>Target</b>	Customer data integration and standardisation

## Association relation

<b>Type</b>	Association relation
<b>Source</b>	Suboptimal client profiling
<b>Target</b>	Improve customer relationship management

## Association relation

<b>Type</b>	Association relation
<b>Source</b>	Average revenue per customer is too low
<b>Target</b>	Customer Retention

## Realization relation

<b>Type</b>	Realization relation
<b>Source</b>	Create innovative customer services
<b>Target</b>	Improve customer relationship management

### Association relation

<b>Type</b>	Association relation
<b>Source</b>	Lack of global and consistent view over customer
<b>Target</b>	Increase data transparency

### Association relation

<b>Type</b>	Association relation
<b>Source</b>	Builder
<b>Target</b>	Complete building

### Aggregation relation

<b>Type</b>	Aggregation relation
<b>Source</b>	Suboptimal sales processes
<b>Target</b>	Average revenue per customer is too low

### Aggregation relation

<b>Type</b>	Aggregation relation
<b>Source</b>	Complete building
<b>Target</b>	Obtain beams

### Association relation

<b>Type</b>	Association relation
<b>Source</b>	Innovate customer services
<b>Target</b>	Underdevelopped customer relationship

### Realization relation

<b>Type</b>	Realization relation
<b>Source</b>	Enhance sales risk management
<b>Target</b>	Maximization of average revenue per customer

### Association relation

<b>Type</b>	Association relation
<b>Source</b>	Optimize order handling
<b>Target</b>	Inefficient order fullfilment

### Aggregation relation

<b>Type</b>	Aggregation relation
<b>Source</b>	Customer satisfaction
<b>Target</b>	Complete and correct order fullfilment

### Association relation

<b>Type</b>	Association relation
<b>Source</b>	On-time delivery



<b>Target</b>	Order already designed and priced
---------------	-----------------------------------

### Association relation

<b>Type</b>	Association relation
<b>Source</b>	Building products manufacturer
<b>Target</b>	On-time delivery

### Realization relation

<b>Type</b>	Realization relation
<b>Source</b>	Unified view of customer company-wide
<b>Target</b>	Increase data transparency

### Association relation

<b>Type</b>	Association relation
<b>Source</b>	Too many late order fullfilments
<b>Target</b>	Optimize order handling

### Association relation

<b>Type</b>	Association relation
<b>Source</b>	Timely order fulfilment
<b>Target</b>	Too many late order fullfilments

### Association relation

<b>Type</b>	Association relation
<b>Source</b>	Increase sales processes coordination
<b>Target</b>	Lack of global and consistent view over customer

### Association relation

<b>Type</b>	Association relation
<b>Source</b>	Design still valid
<b>Target</b>	On-time delivery

### Association relation

<b>Type</b>	Association relation
<b>Source</b>	Obtain beams
<b>Target</b>	Order already designed and priced

### Association relation

<b>Type</b>	Association relation
<b>Source</b>	Average revenue per customer is too low
<b>Target</b>	Maximization of average revenue per customer

### Aggregation relation

<b>Type</b>	Aggregation relation
-------------	----------------------

<b>Source</b>	Customer satisfaction
<b>Target</b>	Timely order fulfilment

### Aggregation relation

<b>Type</b>	Aggregation relation
<b>Source</b>	Underdevelopped customer relationship
<b>Target</b>	Suboptimal client profiling

### Aggregation relation

<b>Type</b>	Aggregation relation
<b>Source</b>	Unified view of customer company-wide
<b>Target</b>	Unified customer order view company-wide

### Aggregation relation

<b>Type</b>	Aggregation relation
<b>Source</b>	Suboptimal sales processes
<b>Target</b>	Inefficient order fullfilment

### Aggregation relation

<b>Type</b>	Aggregation relation
<b>Source</b>	Order already designed and priced
<b>Target</b>	Price out-of-date

### Association relation

<b>Type</b>	Association relation
<b>Source</b>	Suboptimal sales processes
<b>Target</b>	Business performance

### Association relation

<b>Type</b>	Association relation
<b>Source</b>	Building products manufacturer
<b>Target</b>	Manufacture beams

### Realization relation

<b>Type</b>	Realization relation
<b>Source</b>	Unified view of customer company-wide
<b>Target</b>	Improve marketing/service strategy

### Association relation

<b>Type</b>	Association relation
<b>Source</b>	Customer satisfaction
<b>Target</b>	Lead time to customer too long

### Realization relation

<b>Type</b>	Realization relation
<b>Source</b>	Share unified customer data across sales processes
<b>Target</b>	Increase data transparency

### Realization relation

<b>Type</b>	Realization relation
<b>Source</b>	Unified view of customer company-wide
<b>Target</b>	Improve customer relationship management

### Association relation

<b>Type</b>	Association relation
<b>Source</b>	Business performance
<b>Target</b>	Lead time to customer too long

### Realization relation

<b>Type</b>	Realization relation
<b>Source</b>	Unified customer order view company-wide
<b>Target</b>	Optimize order handling

### Association relation

<b>Type</b>	Association relation
<b>Source</b>	Improve customer relationship management
<b>Target</b>	Market pressure on service innovation

### Aggregation relation

<b>Type</b>	Aggregation relation
<b>Source</b>	Enterprise: Business Planning & Logistics business functions
<b>Target</b>	Enterprise: Product Inventory Control

### Triggering relation

<b>Type</b>	Triggering relation
<b>Source</b>	Create shipping order
<b>Target</b>	Update DC order

### Access relation

<b>Type</b>	Access relation
<b>Source</b>	Evaluate credit risk
<b>Target</b>	Customer credit profile

### Access relation

<b>Type</b>	Access relation
<b>Source</b>	Control: Production Scheduling (Local)
<b>Target</b>	Production Schedule (Cell/Unit/Line-Specific)

## Access relation

<b>Type</b>	Access relation
<b>Source</b>	Evaluate credit risk
<b>Target</b>	Customer data

## Composition relation

<b>Type</b>	Composition relation
<b>Source</b>	ArchiBuilder
<b>Target</b>	Purchasing agent

## Serving relation

<b>Type</b>	Serving relation
<b>Source</b>	Delivery service
<b>Target</b>	Customer

## Assignment relation

<b>Type</b>	Assignment relation
<b>Source</b>	Work cell
<b>Target</b>	Repetitive or discrete operations

## Flow relation

<b>Type</b>	Flow relation
<b>Source</b>	Schedule
<b>Target</b>	Price

## Access relation

<b>Type</b>	Access relation
<b>Source</b>	Inform customer
<b>Target</b>	Order data

## Access relation

<b>Type</b>	Access relation
<b>Source</b>	Accept order
<b>Target</b>	Order data

## Specialization relation

<b>Type</b>	Specialization relation
<b>Source</b>	Enterprise: Quality Assurance
<b>Target</b>	Enterprise: Business Planning & Logistics business functions

## Serving relation

<b>Type</b>	Serving relation
<b>Source</b>	Customer risk assessment service

<b>Target</b>	Evaluate credit risk
---------------	----------------------

### Access relation

<b>Type</b>	Access relation
<b>Source</b>	Service
<b>Target</b>	Sales Pipeline

### Triggering relation

<b>Type</b>	Triggering relation
<b>Source</b>	Contract in place
<b>Target</b>	Activate plan

### Association relation

<b>Type</b>	Association relation
<b>Source</b>	Logistics
<b>Target</b>	Transportation partner

### Triggering relation

<b>Type</b>	Triggering relation
<b>Source</b>	New customer registered
<b>Target</b>	Evaluate credit risk

### Triggering relation

<b>Type</b>	Triggering relation
<b>Source</b>	Accept proposal
<b>Target</b>	Send to customer

### Aggregation relation

<b>Type</b>	Aggregation relation
<b>Source</b>	Control: Manufacturing Operations & Control business functions
<b>Target</b>	Control: Product Inventory Control

### Access relation

<b>Type</b>	Access relation
<b>Source</b>	Control: Production Scheduling (Local)
<b>Target</b>	Schedule Confirmation (Local)

### Flow relation

<b>Type</b>	Flow relation
<b>Source</b>	Detailed production scheduling
<b>Target</b>	Production tracking

### Triggering relation

<b>Type</b>	Triggering relation
-------------	---------------------

<b>Source</b>	Approve customer data
<b>Target</b>	Evaluate credit risk

### Access relation

<b>Type</b>	Access relation
<b>Source</b>	Update customer order
<b>Target</b>	Bulk order data

### Triggering relation

<b>Type</b>	Triggering relation
<b>Source</b>	Develop approved proposal
<b>Target</b>	Accept proposal

### Access relation

<b>Type</b>	Access relation
<b>Source</b>	Enterprise: Production Scheduling (Global)
<b>Target</b>	Production Requirement

### Serving relation

<b>Type</b>	Serving relation
<b>Source</b>	Site
<b>Target</b>	Enterprise

### Access relation

<b>Type</b>	Access relation
<b>Source</b>	Logistics
<b>Target</b>	Sales Pipeline

### Assignment relation

<b>Type</b>	Assignment relation
<b>Source</b>	Process cell
<b>Target</b>	Process cell controller

### Access relation

<b>Type</b>	Access relation
<b>Source</b>	Sales
<b>Target</b>	Customer Information

### Aggregation relation

<b>Type</b>	Aggregation relation
<b>Source</b>	Enterprise: Business Planning & Logistics business functions
<b>Target</b>	Enterprise: Product Shipping Admin

## Triggering relation

<b>Type</b>	Triggering relation
<b>Source</b>	Register customer
<b>Target</b>	Approve customer data

## Specialization relation

<b>Type</b>	Specialization relation
<b>Source</b>	Enterprise: Product Inventory Control
<b>Target</b>	Enterprise: Business Planning & Logistics business functions

## Composition relation

<b>Type</b>	Composition relation
<b>Source</b>	Activate delivery schedule
<b>Target</b>	Send delivery orders

## Composition relation

<b>Type</b>	Composition relation
<b>Source</b>	Site
<b>Target</b>	Area

## Access relation

<b>Type</b>	Access relation
<b>Source</b>	Production
<b>Target</b>	Sales Pipeline

## Access relation

<b>Type</b>	Access relation
<b>Source</b>	Check availability
<b>Target</b>	Customer order data

## Realization relation

<b>Type</b>	Realization relation
<b>Source</b>	Credit risk assessment
<b>Target</b>	Customer risk assessment service

## Triggering relation

<b>Type</b>	Triggering relation
<b>Source</b>	Create order
<b>Target</b>	Verify total exposure to customer

## Realization relation

<b>Type</b>	Realization relation
<b>Source</b>	ArchiMetal operations
<b>Target</b>	Metal Products and Services

## Access relation

<b>Type</b>	Access relation
<b>Source</b>	Create shipping order
<b>Target</b>	Shipping order data

## Assignment relation

<b>Type</b>	Assignment relation
<b>Source</b>	Production center
<b>Target</b>	Process customer order

## Triggering relation

<b>Type</b>	Triggering relation
<b>Source</b>	Evaluate customer credit
<b>Target</b>	Junction

## Aggregation relation

<b>Type</b>	Aggregation relation
<b>Source</b>	Control: Manufacturing Operations & Control business functions
<b>Target</b>	Control: Material and Energy Control

## Composition relation

<b>Type</b>	Composition relation
<b>Source</b>	Process cell
<b>Target</b>	Unit

## Realization relation

<b>Type</b>	Realization relation
<b>Source</b>	Shipping
<b>Target</b>	Delivery service

## Access relation

<b>Type</b>	Access relation
<b>Source</b>	Create order
<b>Target</b>	Customer data

## Access relation

<b>Type</b>	Access relation
<b>Source</b>	Production
<b>Target</b>	Customer Information

## Flow relation

<b>Type</b>	Flow relation
<b>Source</b>	Production tracking



<b>Target</b>	Production performance analysis
---------------	---------------------------------

### Access relation

<b>Type</b>	Access relation
<b>Source</b>	Control: Production Control
<b>Target</b>	Production Schedule (Cell/Unit/Line-Specific)

### Triggering relation

<b>Type</b>	Triggering relation
<b>Source</b>	Junction
<b>Target</b>	Plan order

### Assignment relation

<b>Type</b>	Assignment relation
<b>Source</b>	Production center
<b>Target</b>	Process DC order

### Access relation

<b>Type</b>	Access relation
<b>Source</b>	Finance
<b>Target</b>	Sales Pipeline

### Aggregation relation

<b>Type</b>	Aggregation relation
<b>Source</b>	Production response
<b>Target</b>	Segment response

### Aggregation relation

<b>Type</b>	Aggregation relation
<b>Source</b>	Enterprise Functions
<b>Target</b>	Enterprise: Customer Service

### Triggering relation

<b>Type</b>	Triggering relation
<b>Source</b>	Update customer order
<b>Target</b>	Customer order update

### Association relation

<b>Type</b>	Association relation
<b>Source</b>	Production response
<b>Target</b>	Production request

### Flow relation

<b>Type</b>	Flow relation
-------------	---------------

<b>Source</b>	Production data collection
<b>Target</b>	Production dispatching

### Assignment relation

<b>Type</b>	Assignment relation
<b>Source</b>	DC Benelux
<b>Target</b>	Evaluate credit risk

### Triggering relation

<b>Type</b>	Triggering relation
<b>Source</b>	Plan order
<b>Target</b>	Junction

### Assignment relation

<b>Type</b>	Assignment relation
<b>Source</b>	ArchiMetal
<b>Target</b>	Develop contract

### Access relation

<b>Type</b>	Access relation
<b>Source</b>	Create shipping order
<b>Target</b>	Customer order data

### Composition relation

<b>Type</b>	Composition relation
<b>Source</b>	Customer credit profile
<b>Target</b>	Assessment

### Access relation

<b>Type</b>	Access relation
<b>Source</b>	Enterprise: Production Scheduling (Global)
<b>Target</b>	Schedule Confirmation (Local)

### Access relation

<b>Type</b>	Access relation
<b>Source</b>	Verify total exposure to customer
<b>Target</b>	Credit risk policy

### Assignment relation

<b>Type</b>	Assignment relation
<b>Source</b>	DC Benelux
<b>Target</b>	Transmit orders

## Access relation

<b>Type</b>	Access relation
<b>Source</b>	Sales
<b>Target</b>	Sales Pipeline

## Access relation

<b>Type</b>	Access relation
<b>Source</b>	Develop approved proposal
<b>Target</b>	Contract

## Access relation

<b>Type</b>	Access relation
<b>Source</b>	Production tracking
<b>Target</b>	Production Performance

## Flow relation

<b>Type</b>	Flow relation
<b>Source</b>	Production resource management
<b>Target</b>	Production dispatching

## Assignment relation

<b>Type</b>	Assignment relation
<b>Source</b>	Manufacturing engineer
<b>Target</b>	Plan order

## Realization relation

<b>Type</b>	Realization relation
<b>Source</b>	Develop contract
<b>Target</b>	Develop contract service

## Triggering relation

<b>Type</b>	Triggering relation
<b>Source</b>	Enter order
<b>Target</b>	Junction

## Assignment relation

<b>Type</b>	Assignment relation
<b>Source</b>	DC Benelux
<b>Target</b>	Verify total exposure to customer

## Assignment relation

<b>Type</b>	Assignment relation
<b>Source</b>	HQ
<b>Target</b>	Customer approval service

### Access relation

<b>Type</b>	Access relation
<b>Source</b>	Evaluate credit risk
<b>Target</b>	Assessment

### Specialization relation

<b>Type</b>	Specialization relation
<b>Source</b>	Control: Production Control
<b>Target</b>	Control: Manufacturing Operations & Control business functions

### Assignment relation

<b>Type</b>	Assignment relation
<b>Source</b>	Production line
<b>Target</b>	Production line controller

### Composition relation

<b>Type</b>	Composition relation
<b>Source</b>	Order data
<b>Target</b>	Order assessment

### Access relation

<b>Type</b>	Access relation
<b>Source</b>	Service
<b>Target</b>	Customer Information

### Flow relation

<b>Type</b>	Flow relation
<b>Source</b>	Transmit orders
<b>Target</b>	Process DC order

### Triggering relation

<b>Type</b>	Triggering relation
<b>Source</b>	New order received
<b>Target</b>	Enter order

### Specialization relation

<b>Type</b>	Specialization relation
<b>Source</b>	Control: Material and Energy Control
<b>Target</b>	Control: Manufacturing Operations & Control business functions

### Assignment relation

<b>Type</b>	Assignment relation
<b>Source</b>	Business Collaboration

<b>Target</b>	Develop approved proposal
---------------	---------------------------

### Aggregation relation

<b>Type</b>	Aggregation relation
<b>Source</b>	Order History
<b>Target</b>	Cancelled Order

### Assignment relation

<b>Type</b>	Assignment relation
<b>Source</b>	HQ
<b>Target</b>	Track customer order

### Association relation

<b>Type</b>	Association relation
<b>Source</b>	Bulk order feedback
<b>Target</b>	Bulk order data

### Access relation

<b>Type</b>	Access relation
<b>Source</b>	Control: Production Scheduling (Local)
<b>Target</b>	Production Confirmation

### Specialization relation

<b>Type</b>	Specialization relation
<b>Source</b>	Enterprise: Procurement
<b>Target</b>	Enterprise: Business Planning & Logistics business functions

### Triggering relation

<b>Type</b>	Triggering relation
<b>Source</b>	Analyze exposure
<b>Target</b>	Initial assessment

### Serving relation

<b>Type</b>	Serving relation
<b>Source</b>	Approve credit risk assessment
<b>Target</b>	Customer risk assessment service

### Triggering relation

<b>Type</b>	Triggering relation
<b>Source</b>	Initial assessment
<b>Target</b>	Approve credit risk assessment

### Association relation

<b>Type</b>	Association relation
-------------	----------------------

<b>Source</b>	Production status request
<b>Target</b>	Production status

### Aggregation relation

<b>Type</b>	Aggregation relation
<b>Source</b>	Order History
<b>Target</b>	New Order

### Serving relation

<b>Type</b>	Serving relation
<b>Source</b>	Enterprise functional integration
<b>Target</b>	Enterprise-control functional interface

### Composition relation

<b>Type</b>	Composition relation
<b>Source</b>	ArchiMetal operations
<b>Target</b>	Business function

### Flow relation

<b>Type</b>	Flow relation
<b>Source</b>	Production tracking
<b>Target</b>	Production dispatching

### Assignment relation

<b>Type</b>	Assignment relation
<b>Source</b>	Production unit
<b>Target</b>	Production unit controller

### Access relation

<b>Type</b>	Access relation
<b>Source</b>	Enterprise: Order Processing
<b>Target</b>	Order Status

### Access relation

<b>Type</b>	Access relation
<b>Source</b>	Inform customer
<b>Target</b>	Customer data

### Association relation

<b>Type</b>	Association relation
<b>Source</b>	Schedule revision
<b>Target</b>	Schedule revision confirmation

## Access relation

<b>Type</b>	Access relation
<b>Source</b>	Approve credit
<b>Target</b>	Order assessment

## Access relation

<b>Type</b>	Access relation
<b>Source</b>	Enterprise: Order Processing
<b>Target</b>	Order

## Serving relation

<b>Type</b>	Serving relation
<b>Source</b>	Order information service
<b>Target</b>	Customer

## Flow relation

<b>Type</b>	Flow relation
<b>Source</b>	Production dispatching
<b>Target</b>	Production execution management

## Serving relation

<b>Type</b>	Serving relation
<b>Source</b>	Customer risk assessment service
<b>Target</b>	Develop contract service

## Triggering relation

<b>Type</b>	Triggering relation
<b>Source</b>	Verify total exposure to customer
<b>Target</b>	Accept order

## Access relation

<b>Type</b>	Access relation
<b>Source</b>	Enterprise: Production Scheduling (Global)
<b>Target</b>	Schedule Confirmation (Global)

## Access relation

<b>Type</b>	Access relation
<b>Source</b>	Register customer
<b>Target</b>	Customer data

## Specialization relation

<b>Type</b>	Specialization relation
<b>Source</b>	Control: quality assurance
<b>Target</b>	Control: Manufacturing Operations & Control business functions

## Access relation

<b>Type</b>	Access relation
<b>Source</b>	Production resource management
<b>Target</b>	Production Capability

## Access relation

<b>Type</b>	Access relation
<b>Source</b>	Check availability
<b>Target</b>	Inventory data

## Realization relation

<b>Type</b>	Realization relation
<b>Source</b>	Invoicing
<b>Target</b>	Invoicing service

## Association relation

<b>Type</b>	Association relation
<b>Source</b>	ArchiBuilder
<b>Target</b>	Order History

## Assignment relation

<b>Type</b>	Assignment relation
<b>Source</b>	DC Benelux
<b>Target</b>	Develop contract

## Aggregation relation

<b>Type</b>	Aggregation relation
<b>Source</b>	Enterprise: Business Planning & Logistics business functions
<b>Target</b>	Enterprise: Quality Assurance

## Specialization relation

<b>Type</b>	Specialization relation
<b>Source</b>	Control: Production Scheduling (Local)
<b>Target</b>	Control: Manufacturing Operations & Control business functions

## Realization relation

<b>Type</b>	Realization relation
<b>Source</b>	Contract
<b>Target</b>	Contract data

## Access relation

<b>Type</b>	Access relation
<b>Source</b>	Define credit limit



<b>Target</b>	Customer credit profile
---------------	-------------------------

### Triggering relation

<b>Type</b>	Triggering relation
<b>Source</b>	Approve credit risk assessment
<b>Target</b>	Approve credit

### Triggering relation

<b>Type</b>	Triggering relation
<b>Source</b>	Inquiry
<b>Target</b>	Develop contract

### Realization relation

<b>Type</b>	Realization relation
<b>Source</b>	Register order
<b>Target</b>	Order registration service

### Realization relation

<b>Type</b>	Realization relation
<b>Source</b>	Inform customer on order
<b>Target</b>	Order information service

### Access relation

<b>Type</b>	Access relation
<b>Source</b>	Create order
<b>Target</b>	Product data

### Triggering relation

<b>Type</b>	Triggering relation
<b>Source</b>	Junction
<b>Target</b>	Evaluate customer credit

### Serving relation

<b>Type</b>	Serving relation
<b>Source</b>	Invoicing service
<b>Target</b>	Customer

### Assignment relation

<b>Type</b>	Assignment relation
<b>Source</b>	DC Benelux
<b>Target</b>	Register order

### Association relation

<b>Type</b>	Association relation
-------------	----------------------

<b>Source</b>	Production Schedule Update (Site/Area-Specific)
<b>Target</b>	Schedule Confirmation (Local)

#### Access relation

<b>Type</b>	Access relation
<b>Source</b>	Control: Production Control
<b>Target</b>	Production Confirmation

#### Serving relation

<b>Type</b>	Serving relation
<b>Source</b>	Order registration service
<b>Target</b>	Customer

#### Access relation

<b>Type</b>	Access relation
<b>Source</b>	Analyze exposure
<b>Target</b>	Order data

#### Access relation

<b>Type</b>	Access relation
<b>Source</b>	Register DC order
<b>Target</b>	Distributor data

#### Assignment relation

<b>Type</b>	Assignment relation
<b>Source</b>	Customer representative
<b>Target</b>	Accept proposal

#### Access relation

<b>Type</b>	Access relation
<b>Source</b>	Accept proposal
<b>Target</b>	Customer data

#### Triggering relation

<b>Type</b>	Triggering relation
<b>Source</b>	Junction
<b>Target</b>	Develop approved proposal

#### Access relation

<b>Type</b>	Access relation
<b>Source</b>	Product definition management
<b>Target</b>	Product Definition

## Access relation

<b>Type</b>	Access relation
<b>Source</b>	Define pricing policy
<b>Target</b>	Pricing policy

## Access relation

<b>Type</b>	Access relation
<b>Source</b>	Accept order
<b>Target</b>	Shipping order data

## Flow relation

<b>Type</b>	Flow relation
<b>Source</b>	Product definition management
<b>Target</b>	Production execution management

## Access relation

<b>Type</b>	Access relation
<b>Source</b>	Define credit limit
<b>Target</b>	Credit risk policy

## Triggering relation

<b>Type</b>	Triggering relation
<b>Source</b>	Update customer order
<b>Target</b>	Inform customer

## Access relation

<b>Type</b>	Access relation
<b>Source</b>	Analyze exposure
<b>Target</b>	Customer data

## Access relation

<b>Type</b>	Access relation
<b>Source</b>	Verify total exposure to customer
<b>Target</b>	Customer data

## Aggregation relation

<b>Type</b>	Aggregation relation
<b>Source</b>	Enterprise: Business Planning & Logistics business functions
<b>Target</b>	Enterprise: Procurement

## Association relation

<b>Type</b>	Association relation
<b>Source</b>	Contact
<b>Target</b>	Sales Pipeline

### Access relation

<b>Type</b>	Access relation
<b>Source</b>	Create bulk order
<b>Target</b>	Bulk order data

### Triggering relation

<b>Type</b>	Triggering relation
<b>Source</b>	Ready production line
<b>Target</b>	Produce order

### Triggering relation

<b>Type</b>	Triggering relation
<b>Source</b>	Transmit to production
<b>Target</b>	Bulk order feedback

### Access relation

<b>Type</b>	Access relation
<b>Source</b>	Finance
<b>Target</b>	Customer Information

### Serving relation

<b>Type</b>	Serving relation
<b>Source</b>	Control functional integration
<b>Target</b>	Control: Manufacturing Operations & Control business functions

### Specialization relation

<b>Type</b>	Specialization relation
<b>Source</b>	Enterprise: Maintenance Management
<b>Target</b>	Enterprise: Business Planning & Logistics business functions

### Association relation

<b>Type</b>	Association relation
<b>Source</b>	Production
<b>Target</b>	Supply partner

### Triggering relation

<b>Type</b>	Triggering relation
<b>Source</b>	Register order
<b>Target</b>	Process customer order

### Triggering relation

<b>Type</b>	Triggering relation
<b>Source</b>	Prepare notification message

<b>Target</b>	Send notification to customer
---------------	-------------------------------

### Assignment relation

<b>Type</b>	Assignment relation
<b>Source</b>	HQ
<b>Target</b>	Customer risk assessment service

### Triggering relation

<b>Type</b>	Triggering relation
<b>Source</b>	Day end
<b>Target</b>	Transmit orders

### Flow relation

<b>Type</b>	Flow relation
<b>Source</b>	Design
<b>Target</b>	Price

### Access relation

<b>Type</b>	Access relation
<b>Source</b>	ArchiMetal operations
<b>Target</b>	Customer Information

### Triggering relation

<b>Type</b>	Triggering relation
<b>Source</b>	ArchiMetal operations
<b>Target</b>	Metal Products and Services

### Serving relation

<b>Type</b>	Serving relation
<b>Source</b>	Develop contract service
<b>Target</b>	Customer

### Aggregation relation

<b>Type</b>	Aggregation relation
<b>Source</b>	Control: Manufacturing Operations & Control business functions
<b>Target</b>	Control: quality assurance

### Aggregation relation

<b>Type</b>	Aggregation relation
<b>Source</b>	Production rule
<b>Target</b>	Product segment

### Access relation

<b>Type</b>	Access relation
-------------	-----------------

<b>Source</b>	Inform customer
<b>Target</b>	Customer data

### Specialization relation

<b>Type</b>	Specialization relation
<b>Source</b>	Enterprise: Production Scheduling (Global)
<b>Target</b>	Enterprise: Business Planning & Logistics business functions

### Flow relation

<b>Type</b>	Flow relation
<b>Source</b>	Control: quality assurance
<b>Target</b>	Control: Production Control

### Aggregation relation

<b>Type</b>	Aggregation relation
<b>Source</b>	Production schedule
<b>Target</b>	Production request

### Access relation

<b>Type</b>	Access relation
<b>Source</b>	Enterprise: Order Processing
<b>Target</b>	Production Requirement

### Triggering relation

<b>Type</b>	Triggering relation
<b>Source</b>	Accept proposal
<b>Target</b>	Contract in place

### Access relation

<b>Type</b>	Access relation
<b>Source</b>	Enterprise: Production Scheduling (Global)
<b>Target</b>	Production Schedule Update (Site/Area-Specific)

### Access relation

<b>Type</b>	Access relation
<b>Source</b>	Accept proposal
<b>Target</b>	Contract

### Serving relation

<b>Type</b>	Serving relation
<b>Source</b>	Control functional integration
<b>Target</b>	Enterprise-control functional interface

## Serving relation

<b>Type</b>	Serving relation
<b>Source</b>	Control: Product Inventory Control
<b>Target</b>	Control: Production Scheduling (Local)

## Composition relation

<b>Type</b>	Composition relation
<b>Source</b>	Area
<b>Target</b>	Production unit

## Composition relation

<b>Type</b>	Composition relation
<b>Source</b>	New schedule acceptance
<b>Target</b>	Production status request

## Serving relation

<b>Type</b>	Serving relation
<b>Source</b>	Enterprise functional integration
<b>Target</b>	Enterprise: Business Planning & Logistics business functions

## Access relation

<b>Type</b>	Access relation
<b>Source</b>	Create production order
<b>Target</b>	Production order data

## Aggregation relation

<b>Type</b>	Aggregation relation
<b>Source</b>	Enterprise: Business Planning & Logistics business functions
<b>Target</b>	Enterprise: Production Scheduling (Global)

## Access relation

<b>Type</b>	Access relation
<b>Source</b>	Initial profile assessment
<b>Target</b>	Credit risk policy

## Access relation

<b>Type</b>	Access relation
<b>Source</b>	Check availability
<b>Target</b>	DC order data

## Triggering relation

<b>Type</b>	Triggering relation
<b>Source</b>	Activate delivery schedule
<b>Target</b>	Ready production line

### Assignment relation

<b>Type</b>	Assignment relation
<b>Source</b>	Credit specialist
<b>Target</b>	Evaluate customer credit

### Aggregation relation

<b>Type</b>	Aggregation relation
<b>Source</b>	Production performance
<b>Target</b>	Production response

### Triggering relation

<b>Type</b>	Triggering relation
<b>Source</b>	Create bulk order
<b>Target</b>	Transmit to production

### Serving relation

<b>Type</b>	Serving relation
<b>Source</b>	Metal Products and Services
<b>Target</b>	Customer

### Access relation

<b>Type</b>	Access relation
<b>Source</b>	Marketing
<b>Target</b>	Sales Pipeline

### Specialization relation

<b>Type</b>	Specialization relation
<b>Source</b>	Enterprise: Product Cost Accounting
<b>Target</b>	Enterprise: Business Planning & Logistics business functions

### Flow relation

<b>Type</b>	Flow relation
<b>Source</b>	Production execution management
<b>Target</b>	Production data collection

### Triggering relation

<b>Type</b>	Triggering relation
<b>Source</b>	Register customer
<b>Target</b>	Evaluate credit risk

### Flow relation

<b>Type</b>	Flow relation
<b>Source</b>	Transmit orders



<b>Target</b>	Inform customer on order
---------------	--------------------------

### Composition relation

<b>Type</b>	Composition relation
<b>Source</b>	Area
<b>Target</b>	Production line

### Triggering relation

<b>Type</b>	Triggering relation
<b>Source</b>	Create shipping order
<b>Target</b>	Update customer order

### Flow relation

<b>Type</b>	Flow relation
<b>Source</b>	Register order
<b>Target</b>	Track customer order

### Association relation

<b>Type</b>	Association relation
<b>Source</b>	Add new production schedule
<b>Target</b>	New schedule acceptance

### Specialization relation

<b>Type</b>	Specialization relation
<b>Source</b>	Enterprise: Material and Energy Control
<b>Target</b>	Enterprise: Business Planning & Logistics business functions

### Triggering relation

<b>Type</b>	Triggering relation
<b>Source</b>	Evaluate credit risk
<b>Target</b>	Define pricing policy

### Assignment relation

<b>Type</b>	Assignment relation
<b>Source</b>	Unit
<b>Target</b>	Process cell unit controller

### Triggering relation

<b>Type</b>	Triggering relation
<b>Source</b>	Customer order update
<b>Target</b>	Track customer order

### Aggregation relation

<b>Type</b>	Aggregation relation
-------------	----------------------

<b>Source</b>	Control: Manufacturing Operations & Control business functions
<b>Target</b>	Control: Production Control

### Access relation

<b>Type</b>	Access relation
<b>Source</b>	Marketing
<b>Target</b>	Customer Information

### Access relation

<b>Type</b>	Access relation
<b>Source</b>	Approve customer
<b>Target</b>	Customer data

### Composition relation

<b>Type</b>	Composition relation
<b>Source</b>	Production line
<b>Target</b>	Work cell

### Specialization relation

<b>Type</b>	Specialization relation
<b>Source</b>	Control: Product Inventory Control
<b>Target</b>	Control: Manufacturing Operations & Control business functions

### Flow relation

<b>Type</b>	Flow relation
<b>Source</b>	Production resource management
<b>Target</b>	Detailed production scheduling

### Triggering relation

<b>Type</b>	Triggering relation
<b>Source</b>	Customer order registered
<b>Target</b>	Process customer order

### Aggregation relation

<b>Type</b>	Aggregation relation
<b>Source</b>	Enterprise: Business Planning & Logistics business functions
<b>Target</b>	Enterprise: Product Cost Accounting

### Triggering relation

<b>Type</b>	Triggering relation
<b>Source</b>	New customer order
<b>Target</b>	Verify total exposure to customer

## Aggregation relation

<b>Type</b>	Aggregation relation
<b>Source</b>	Production request
<b>Target</b>	Segment requirement

## Access relation

<b>Type</b>	Access relation
<b>Source</b>	Send to customer
<b>Target</b>	Contract data

## Association relation

<b>Type</b>	Association relation
<b>Source</b>	Segment response
<b>Target</b>	Segment requirement

## Triggering relation

<b>Type</b>	Triggering relation
<b>Source</b>	Bulk order feedback
<b>Target</b>	Inform customer on order

## Aggregation relation

<b>Type</b>	Aggregation relation
<b>Source</b>	Control: Manufacturing Operations & Control business functions
<b>Target</b>	Control: Maintenance Management

## Aggregation relation

<b>Type</b>	Aggregation relation
<b>Source</b>	Enterprise Functions
<b>Target</b>	Enterprise: Research, Development & Engineering

## Access relation

<b>Type</b>	Access relation
<b>Source</b>	Detailed production scheduling
<b>Target</b>	Production Schedule

## Access relation

<b>Type</b>	Access relation
<b>Source</b>	Approve customer data
<b>Target</b>	Customer data

## Triggering relation

<b>Type</b>	Triggering relation
<b>Source</b>	Activate plan
<b>Target</b>	Activate delivery schedule

## Realization relation

<b>Type</b>	Realization relation
<b>Source</b>	Track customer order
<b>Target</b>	Order information service

## Access relation

<b>Type</b>	Access relation
<b>Source</b>	ArchiMetal operations
<b>Target</b>	Sales Pipeline

## Assignment relation

<b>Type</b>	Assignment relation
<b>Source</b>	DC Benelux
<b>Target</b>	Inform customer on order

## Aggregation relation

<b>Type</b>	Aggregation relation
<b>Source</b>	Enterprise Functions
<b>Target</b>	Enterprise: Business Planning & Logistics business functions

## Access relation

<b>Type</b>	Access relation
<b>Source</b>	Logistics
<b>Target</b>	Customer Information

## Association relation

<b>Type</b>	Association relation
<b>Source</b>	Track customer order
<b>Target</b>	Customer order tracking service

## Assignment relation

<b>Type</b>	Assignment relation
<b>Source</b>	Logistics planner
<b>Target</b>	Activate delivery schedule

## Triggering relation

<b>Type</b>	Triggering relation
<b>Source</b>	Accept order
<b>Target</b>	Customer order update

## Access relation

<b>Type</b>	Access relation
<b>Source</b>	Send to customer

<b>Target</b>	Customer data
---------------	---------------

### Assignment relation

<b>Type</b>	Assignment relation
<b>Source</b>	DC Benelux
<b>Target</b>	Shipping

### Access relation

<b>Type</b>	Access relation
<b>Source</b>	Initial profile assessment
<b>Target</b>	Assessment

### Triggering relation

<b>Type</b>	Triggering relation
<b>Source</b>	Define pricing policy
<b>Target</b>	Accept proposal

### Association relation

<b>Type</b>	Association relation
<b>Source</b>	Add new equipment
<b>Target</b>	New equipment confirmation

### Specialization relation

<b>Type</b>	Specialization relation
<b>Source</b>	Control: Maintenance Management
<b>Target</b>	Control: Manufacturing Operations & Control business functions

### Aggregation relation

<b>Type</b>	Aggregation relation
<b>Source</b>	Enterprise: Business Planning & Logistics business functions
<b>Target</b>	Enterprise: Material and Energy Control

### Flow relation

<b>Type</b>	Flow relation
<b>Source</b>	Production data collection
<b>Target</b>	Production tracking

### Assignment relation

<b>Type</b>	Assignment relation
<b>Source</b>	HQ
<b>Target</b>	Credit risk assessment

### Access relation

<b>Type</b>	Access relation
-------------	-----------------

<b>Source</b>	Create production order
<b>Target</b>	Customer order data

### Access relation

<b>Type</b>	Access relation
<b>Source</b>	Define payment terms
<b>Target</b>	Customer credit profile

### Flow relation

<b>Type</b>	Flow relation
<b>Source</b>	Process DC order
<b>Target</b>	Transmit orders

### Aggregation relation

<b>Type</b>	Aggregation relation
<b>Source</b>	Enterprise: Business Planning & Logistics business functions
<b>Target</b>	Enterprise: Order Processing

### Access relation

<b>Type</b>	Access relation
<b>Source</b>	Verify total exposure to customer
<b>Target</b>	Order data

### Association relation

<b>Type</b>	Association relation
<b>Source</b>	Lead
<b>Target</b>	Sales Pipeline

### Realization relation

<b>Type</b>	Realization relation
<b>Source</b>	EDI
<b>Target</b>	Bulk order data

### Access relation

<b>Type</b>	Access relation
<b>Source</b>	Update customer order
<b>Target</b>	Order data

### Assignment relation

<b>Type</b>	Assignment relation
<b>Source</b>	DC Benelux
<b>Target</b>	Invoicing

## Access relation

<b>Type</b>	Access relation
<b>Source</b>	Initial assessment
<b>Target</b>	Order assessment

## Assignment relation

<b>Type</b>	Assignment relation
<b>Source</b>	Production unit
<b>Target</b>	Continuous operations

## Assignment relation

<b>Type</b>	Assignment relation
<b>Source</b>	Manufacturing engineer
<b>Target</b>	Ready production line

## Flow relation

<b>Type</b>	Flow relation
<b>Source</b>	Enterprise: Research, Development & Engineering
<b>Target</b>	Control: Production Control

## Access relation

<b>Type</b>	Access relation
<b>Source</b>	Approve credit
<b>Target</b>	Customer credit profile

## Aggregation relation

<b>Type</b>	Aggregation relation
<b>Source</b>	Enterprise: Business Planning & Logistics business functions
<b>Target</b>	Enterprise: Maintenance Management

## Access relation

<b>Type</b>	Access relation
<b>Source</b>	Accept proposal
<b>Target</b>	Customer signature

## Access relation

<b>Type</b>	Access relation
<b>Source</b>	Define payment terms
<b>Target</b>	Credit risk policy

## Association relation

<b>Type</b>	Association relation
<b>Source</b>	Product segment
<b>Target</b>	Process segment capability

## Aggregation relation

<b>Type</b>	Aggregation relation
<b>Source</b>	Customer Information
<b>Target</b>	Interaction history

## Flow relation

<b>Type</b>	Flow relation
<b>Source</b>	Product definition management
<b>Target</b>	Production dispatching

## Access relation

<b>Type</b>	Access relation
<b>Source</b>	Transmit to production
<b>Target</b>	Bulk order data

## Association relation

<b>Type</b>	Association relation
<b>Source</b>	Segment requirement
<b>Target</b>	Product segment

## Access relation

<b>Type</b>	Access relation
<b>Source</b>	Initial assessment
<b>Target</b>	Credit risk policy

## Serving relation

<b>Type</b>	Serving relation
<b>Source</b>	Customer risk assessment service
<b>Target</b>	Approve assessment

## Triggering relation

<b>Type</b>	Triggering relation
<b>Source</b>	Create customer credit profile
<b>Target</b>	Initial profile assessment

## Access relation

<b>Type</b>	Access relation
<b>Source</b>	Update DC order
<b>Target</b>	DC order data

## Association relation

<b>Type</b>	Association relation
<b>Source</b>	Track customer order



<b>Target</b>	Customer order tracking service
---------------	---------------------------------

### Composition relation

<b>Type</b>	Composition relation
<b>Source</b>	ArchiMetal operations
<b>Target</b>	Business function (2)

### Aggregation relation

<b>Type</b>	Aggregation relation
<b>Source</b>	Enterprise Functions
<b>Target</b>	Enterprise: Marketing & Sales

### Access relation

<b>Type</b>	Access relation
<b>Source</b>	Define pricing policy
<b>Target</b>	Customer data

### Access relation

<b>Type</b>	Access relation
<b>Source</b>	Evaluate credit risk
<b>Target</b>	Credit risk policy

### Flow relation

<b>Type</b>	Flow relation
<b>Source</b>	Design
<b>Target</b>	Schedule

### Triggering relation

<b>Type</b>	Triggering relation
<b>Source</b>	Update DC order
<b>Target</b>	Inform DCs

### Triggering relation

<b>Type</b>	Triggering relation
<b>Source</b>	Customer order
<b>Target</b>	Register order

### Assignment relation

<b>Type</b>	Assignment relation
<b>Source</b>	Production planner
<b>Target</b>	Activate plan

### Flow relation

<b>Type</b>	Flow relation
-------------	---------------

<b>Source</b>	Register order
<b>Target</b>	Transmit orders

### Access relation

<b>Type</b>	Access relation
<b>Source</b>	Control: Production Scheduling (Local)
<b>Target</b>	Production Schedule Update (Site/Area-Specific)

### Association relation

<b>Type</b>	Association relation
<b>Source</b>	Customer
<b>Target</b>	Sales Pipeline

### Access relation

<b>Type</b>	Access relation
<b>Source</b>	Update customer order
<b>Target</b>	Customer order data

### Triggering relation

<b>Type</b>	Triggering relation
<b>Source</b>	Create production order
<b>Target</b>	Create shipping order

### Triggering relation

<b>Type</b>	Triggering relation
<b>Source</b>	Approve assessment
<b>Target</b>	Approve customer

### Flow relation

<b>Type</b>	Flow relation
<b>Source</b>	Enterprise: Research, Development & Engineering
<b>Target</b>	Control: quality assurance

### Specialization relation

<b>Type</b>	Specialization relation
<b>Source</b>	Enterprise: Order Processing
<b>Target</b>	Enterprise: Business Planning & Logistics business functions

### Serving relation

<b>Type</b>	Serving relation
<b>Source</b>	Customer approval service
<b>Target</b>	Develop contract service

## Triggering relation

<b>Type</b>	Triggering relation
<b>Source</b>	Register DC order
<b>Target</b>	Check availability

## Assignment relation

<b>Type</b>	Assignment relation
<b>Source</b>	Unit
<b>Target</b>	Batch operations

## Access relation

<b>Type</b>	Access relation
<b>Source</b>	Enterprise: Order Processing
<b>Target</b>	Schedule Confirmation (Global)

## Association relation

<b>Type</b>	Association relation
<b>Source</b>	New Order
<b>Target</b>	Cancelled Order

## Composition relation

<b>Type</b>	Composition relation
<b>Source</b>	Area
<b>Target</b>	Process cell

## Triggering relation

<b>Type</b>	Triggering relation
<b>Source</b>	Define credit limit
<b>Target</b>	Define payment terms

## Triggering relation

<b>Type</b>	Triggering relation
<b>Source</b>	Approve customer
<b>Target</b>	Define credit limit

## Flow relation

<b>Type</b>	Flow relation
<b>Source</b>	Process customer order
<b>Target</b>	Track customer order

## Access relation

<b>Type</b>	Access relation
<b>Source</b>	Enterprise: Marketing & Sales
<b>Target</b>	Order

## Access relation

<b>Type</b>	Access relation
<b>Source</b>	Create bulk order
<b>Target</b>	Order data

## Access relation

<b>Type</b>	Access relation
<b>Source</b>	Register DC order
<b>Target</b>	Bulk order data

## Assignment relation

<b>Type</b>	Assignment relation
<b>Source</b>	Sales representative
<b>Target</b>	Enter order

## Composition relation

<b>Type</b>	Composition relation
<b>Source</b>	Customer data
<b>Target</b>	Customer credit profile

## Aggregation relation

<b>Type</b>	Aggregation relation
<b>Source</b>	Control: Manufacturing Operations & Control business functions
<b>Target</b>	Control: Production Scheduling (Local)

## Association relation

<b>Type</b>	Association relation
<b>Source</b>	Opportunity
<b>Target</b>	Sales Pipeline

## Serving relation

<b>Type</b>	Serving relation
<b>Source</b>	Customer approval service
<b>Target</b>	Approve customer data

## Triggering relation

<b>Type</b>	Triggering relation
<b>Source</b>	Check availability
<b>Target</b>	Create production order

## Access relation

<b>Type</b>	Access relation
<b>Source</b>	Enterprise: Marketing & Sales

<b>Target</b>	Order Status
---------------	--------------

### Serving relation

<b>Type</b>	Serving relation
<b>Source</b>	Register order
<b>Target</b>	Customer risk assessment service

### Triggering relation

<b>Type</b>	Triggering relation
<b>Source</b>	Initial profile assessment
<b>Target</b>	Approve assessment

### Assignment relation

<b>Type</b>	Assignment relation
<b>Source</b>	Work cell
<b>Target</b>	Work cell controller

### Triggering relation

<b>Type</b>	Triggering relation
<b>Source</b>	Accept order
<b>Target</b>	Inform customer

### Access relation

<b>Type</b>	Access relation
<b>Source</b>	Create customer credit profile
<b>Target</b>	Customer data

### Realization relation

<b>Type</b>	Realization relation
<b>Source</b>	Redesigned business processes
<b>Target</b>	Process customer order

### Realization relation

<b>Type</b>	Realization relation
<b>Source</b>	Customer order monitoring project
<b>Target</b>	Deployed Customer order monitoring application

### Aggregation relation

<b>Type</b>	Aggregation relation
<b>Source</b>	Transition state
<b>Target</b>	Approve customer data

### Aggregation relation

<b>Type</b>	Aggregation relation
-------------	----------------------

<b>Source</b>	Transition state
<b>Target</b>	CRM system

### Aggregation relation

<b>Type</b>	Aggregation relation
<b>Source</b>	CRM transformation program
<b>Target</b>	Customer order monitoring project

### Aggregation relation

<b>Type</b>	Aggregation relation
<b>Source</b>	Transition state
<b>Target</b>	Process customer order

### Realization relation

<b>Type</b>	Realization relation
<b>Source</b>	Project CRM system
<b>Target</b>	Deployed hardware

### Aggregation relation

<b>Type</b>	Aggregation relation
<b>Source</b>	CRM transformation program
<b>Target</b>	CRM project

### Realization relation

<b>Type</b>	Realization relation
<b>Source</b>	Redesigned business processes
<b>Target</b>	Order information service

### Realization relation

<b>Type</b>	Realization relation
<b>Source</b>	Deployed Customer order monitoring application
<b>Target</b>	Customer order monitoring application

### Realization relation

<b>Type</b>	Realization relation
<b>Source</b>	Redesigned business processes
<b>Target</b>	Track customer order

### Aggregation relation

<b>Type</b>	Aggregation relation
<b>Source</b>	Transition architecture2014
<b>Target</b>	Register order

## Realization relation

<b>Type</b>	Realization relation
<b>Source</b>	Project CRM system
<b>Target</b>	Deployed CRM application

## Aggregation relation

<b>Type</b>	Aggregation relation
<b>Source</b>	Target architecture 2015
<b>Target</b>	Register order

## Aggregation relation

<b>Type</b>	Aggregation relation
<b>Source</b>	Target architecture 2015
<b>Target</b>	Process customer order

## Aggregation relation

<b>Type</b>	Aggregation relation
<b>Source</b>	CRM transformation
<b>Target</b>	Project CRM system

## Triggering relation

<b>Type</b>	Triggering relation
<b>Source</b>	Transition state
<b>Target</b>	Target state

## Realization relation

<b>Type</b>	Realization relation
<b>Source</b>	CRM project
<b>Target</b>	Redesigned business processes

## Aggregation relation

<b>Type</b>	Aggregation relation
<b>Source</b>	Target state
<b>Target</b>	Track customer order

## Association relation

<b>Type</b>	Association relation
<b>Source</b>	Transition architecture2014
<b>Target</b>	Gap transition architecture - Target architecture

## Realization relation

<b>Type</b>	Realization relation
<b>Source</b>	Redesigned business processes
<b>Target</b>	Approve customer data

### Aggregation relation

<b>Type</b>	Aggregation relation
<b>Source</b>	Transition state
<b>Target</b>	Customer approval service

### Association relation

<b>Type</b>	Association relation
<b>Source</b>	Baseline 2013
<b>Target</b>	Gap Baseline - Transition architecture

### Realization relation

<b>Type</b>	Realization relation
<b>Source</b>	CRM project
<b>Target</b>	Deployed CRM application

### Aggregation relation

<b>Type</b>	Aggregation relation
<b>Source</b>	Target architecture 2015
<b>Target</b>	Customer risk interface

### Realization relation

<b>Type</b>	Realization relation
<b>Source</b>	Project CRM system
<b>Target</b>	Revised business processes

### Aggregation relation

<b>Type</b>	Aggregation relation
<b>Source</b>	Target architecture 2015
<b>Target</b>	CRM system

### Realization relation

<b>Type</b>	Realization relation
<b>Source</b>	Redesigned business processes
<b>Target</b>	Customer approval service

### Triggering relation

<b>Type</b>	Triggering relation
<b>Source</b>	Transition architecture2014
<b>Target</b>	Target architecture 2015

### Aggregation relation

<b>Type</b>	Aggregation relation
<b>Source</b>	Target architecture 2015



<b>Target</b>	Application server
---------------	--------------------

#### Association relation

<b>Type</b>	Association relation
<b>Source</b>	Gap Baseline - Transition architecture
<b>Target</b>	Transition architecture2014

#### Association relation

<b>Type</b>	Association relation
<b>Source</b>	Gap transition architecture - Target architecture
<b>Target</b>	Target architecture 2015

#### Realization relation

<b>Type</b>	Realization relation
<b>Source</b>	Project CRM system
<b>Target</b>	Redeveloped application interfaces

#### Aggregation relation

<b>Type</b>	Aggregation relation
<b>Source</b>	Target state
<b>Target</b>	Customer order monitoring application

#### Triggering relation

<b>Type</b>	Triggering relation
<b>Source</b>	Baseline 2013
<b>Target</b>	Transition architecture2014

#### Aggregation relation

<b>Type</b>	Aggregation relation
<b>Source</b>	CRM transformation
<b>Target</b>	Business project

#### Realization relation

<b>Type</b>	Realization relation
<b>Source</b>	Redeveloped application interfaces
<b>Target</b>	Customer risk interface

#### Realization relation

<b>Type</b>	Realization relation
<b>Source</b>	Revised business processes
<b>Target</b>	Register order

#### Realization relation

<b>Type</b>	Realization relation
-------------	----------------------

<b>Source</b>	Customer order monitoring project
<b>Target</b>	Redesigned business processes

### Aggregation relation

<b>Type</b>	Aggregation relation
<b>Source</b>	Target state
<b>Target</b>	Order information service

### Realization relation

<b>Type</b>	Realization relation
<b>Source</b>	Revised business processes
<b>Target</b>	Process customer order

### Realization relation

<b>Type</b>	Realization relation
<b>Source</b>	Deployed hardware
<b>Target</b>	Application server

### Triggering relation

<b>Type</b>	Triggering relation
<b>Source</b>	Current state
<b>Target</b>	Transition state

### Realization relation

<b>Type</b>	Realization relation
<b>Source</b>	Deployed CRM application
<b>Target</b>	CRM system

### Composition relation

<b>Type</b>	Composition relation
<b>Source</b>	Mainframe
<b>Target</b>	Partition 2

### Composition relation

<b>Type</b>	Composition relation
<b>Source</b>	Partition 1
<b>Target</b>	Message Queuing

### Composition relation

<b>Type</b>	Composition relation
<b>Source</b>	UNIX Servers
<b>Target</b>	AIX

### Realization relation

<b>Type</b>	Realization relation
<b>Source</b>	Mainframe
<b>Target</b>	Messaging service

### Realization relation

<b>Type</b>	Realization relation
<b>Source</b>	Mainframe
<b>Target</b>	Language service

### Composition relation

<b>Type</b>	Composition relation
<b>Source</b>	Partition 2
<b>Target</b>	DBMS

### Composition relation

<b>Type</b>	Composition relation
<b>Source</b>	Partition 2
<b>Target</b>	Message Queuing

### Composition relation

<b>Type</b>	Composition relation
<b>Source</b>	Mainframe
<b>Target</b>	Partition 1

### Realization relation

<b>Type</b>	Realization relation
<b>Source</b>	Authentication & Authorization
<b>Target</b>	Network service

### Realization relation

<b>Type</b>	Realization relation
<b>Source</b>	Mainframe
<b>Target</b>	Database service

### Composition relation

<b>Type</b>	Composition relation
<b>Source</b>	UNIX Servers
<b>Target</b>	Operating system

### Composition relation

<b>Type</b>	Composition relation
<b>Source</b>	Partition 1
<b>Target</b>	DBMS

## Assignment relation

<b>Type</b>	Assignment relation
<b>Source</b>	UNIX Servers
<b>Target</b>	Authentication & Authorization

## Composition relation

<b>Type</b>	Composition relation
<b>Source</b>	Partition 2
<b>Target</b>	Hardware device

## Composition relation

<b>Type</b>	Composition relation
<b>Source</b>	Partition 1
<b>Target</b>	Hardware

## Aggregate order

<b>Type</b>	Flow relation
<b>Source</b>	Commercial
<b>Target</b>	Sales

## Aggregate order info

<b>Type</b>	Flow relation
<b>Source</b>	Sales
<b>Target</b>	Commercial

## Bank statement

<b>Type</b>	Flow relation
<b>Source</b>	Bank
<b>Target</b>	DCFinance

## Contract

<b>Type</b>	Flow relation
<b>Source</b>	DC Customer relations
<b>Target</b>	Customer

## Contract

<b>Type</b>	Flow relation
<b>Source</b>	DC Customer relations
<b>Target</b>	Customer

## Cust credit assessment

<b>Type</b>	Flow relation
<b>Source</b>	Finance

<b>Target</b>	DC Customer relations
---------------	-----------------------

### Cust credit assessment

<b>Type</b>	Flow relation
<b>Source</b>	Finance
<b>Target</b>	DC Customer relations

### Cust. credit analysis req

<b>Type</b>	Flow relation
<b>Source</b>	DC Customer relations
<b>Target</b>	Finance

### Cust. credit profile

<b>Type</b>	Flow relation
<b>Source</b>	DC Customer relations
<b>Target</b>	Commercial

### Cust. exposure req

<b>Type</b>	Flow relation
<b>Source</b>	Commercial
<b>Target</b>	DC Customer relations

### Cust. exposure req

<b>Type</b>	Flow relation
<b>Source</b>	Commercial
<b>Target</b>	DC Customer relations

### Cust.credit analysis requirement

<b>Type</b>	Flow relation
<b>Source</b>	DC Customer relations
<b>Target</b>	Finance

### Customer order

<b>Type</b>	Flow relation
<b>Source</b>	Commercial
<b>Target</b>	Sales

### Delivery confirmation

<b>Type</b>	Flow relation
<b>Source</b>	Customer
<b>Target</b>	Distribution

### Delivery confirmation

<b>Type</b>	Flow relation
-------------	---------------

<b>Source</b>	Customer
<b>Target</b>	Distribution

### Delivery notification

<b>Type</b>	Flow relation
<b>Source</b>	Distribution
<b>Target</b>	Customer

### Delivery notification

<b>Type</b>	Flow relation
<b>Source</b>	Distribution
<b>Target</b>	Customer

### Equipment & process specific data

<b>Type</b>	Flow relation
<b>Source</b>	Level 0-2 functions
<b>Target</b>	Production data collection

### Equipment and process specific production rules

<b>Type</b>	Flow relation
<b>Source</b>	Product definition management
<b>Target</b>	Level 0-2 functions

### Final products

<b>Type</b>	Flow relation
<b>Source</b>	Warehousing
<b>Target</b>	Logistics

### Final products

<b>Type</b>	Flow relation
<b>Source</b>	Production
<b>Target</b>	Logistics

### Final products

<b>Type</b>	Flow relation
<b>Source</b>	Warehousing
<b>Target</b>	Logistics

### Final products

<b>Type</b>	Flow relation
<b>Source</b>	Production
<b>Target</b>	Logistics

## GDN

<b>Type</b>	Flow relation
<b>Source</b>	Logistics
<b>Target</b>	Sales

## GDN

<b>Type</b>	Flow relation
<b>Source</b>	Logistics
<b>Target</b>	Sales

## GDN

<b>Type</b>	Flow relation
<b>Source</b>	Logistics
<b>Target</b>	Warehousing

## GDN

<b>Type</b>	Flow relation
<b>Source</b>	Distribution
<b>Target</b>	Commercial

## GDN

<b>Type</b>	Flow relation
<b>Source</b>	Logistics
<b>Target</b>	Warehousing

## GDN

<b>Type</b>	Flow relation
<b>Source</b>	Distribution
<b>Target</b>	Commercial

## Inquiry

<b>Type</b>	Flow relation
<b>Source</b>	Customer
<b>Target</b>	DC Customer relations

## Inquiry

<b>Type</b>	Flow relation
<b>Source</b>	Customer
<b>Target</b>	DC Customer relations

## Invoice

<b>Type</b>	Flow relation
<b>Source</b>	Commercial
<b>Target</b>	DCFinance

## Invoice

<b>Type</b>	Flow relation
<b>Source</b>	Commercial
<b>Target</b>	DCFinance

## Invoice

<b>Type</b>	Flow relation
<b>Source</b>	Commercial
<b>Target</b>	Customer

## Invoice

<b>Type</b>	Flow relation
<b>Source</b>	Commercial
<b>Target</b>	Customer

## New customer approved

<b>Type</b>	Flow relation
<b>Source</b>	Customer relationship management
<b>Target</b>	DC Customer relations

## New customer assessment request

<b>Type</b>	Flow relation
<b>Source</b>	DC Customer relations
<b>Target</b>	Customer relationship management

## Offer

<b>Type</b>	Flow relation
<b>Source</b>	Commercial
<b>Target</b>	Customer

## Offer

<b>Type</b>	Flow relation
<b>Source</b>	Commercial
<b>Target</b>	Customer

## Operational commands

<b>Type</b>	Flow relation
<b>Source</b>	Production execution management
<b>Target</b>	Level 0-2 functions

## Operational responses

<b>Type</b>	Flow relation
<b>Source</b>	Level 0-2 functions



<b>Target</b>	Production execution management
---------------	---------------------------------

## Order

<b>Type</b>	Flow relation
<b>Source</b>	Customer
<b>Target</b>	Commercial

## Order

<b>Type</b>	Flow relation
<b>Source</b>	Customer
<b>Target</b>	Commercial

## Order assess.

<b>Type</b>	Flow relation
<b>Source</b>	DC Customer relations
<b>Target</b>	Commercial

## Order assessment

<b>Type</b>	Flow relation
<b>Source</b>	DC Customer relations
<b>Target</b>	Commercial

## Order info

<b>Type</b>	Flow relation
<b>Source</b>	Commercial
<b>Target</b>	Customer

## Order info

<b>Type</b>	Flow relation
<b>Source</b>	Commercial
<b>Target</b>	Customer

## Production order

<b>Type</b>	Flow relation
<b>Source</b>	Sales
<b>Target</b>	Production

## Production order

<b>Type</b>	Flow relation
<b>Source</b>	Sales
<b>Target</b>	Production

## Raw materials

<b>Type</b>	Flow relation
-------------	---------------

<b>Source</b>	Logistics
<b>Target</b>	Production

### Raw materials

<b>Type</b>	Flow relation
<b>Source</b>	Procurement
<b>Target</b>	Production

### Raw materials

<b>Type</b>	Flow relation
<b>Source</b>	Procurement
<b>Target</b>	Production

### Raw materials

<b>Type</b>	Flow relation
<b>Source</b>	Warehousing
<b>Target</b>	Production

### Realizes

<b>Type</b>	Realization relation
<b>Source</b>	Application component
<b>Target</b>	Application service

### Realizes

<b>Type</b>	Realization relation
<b>Source</b>	Application service
<b>Target</b>	IT Goal

### Realizes

<b>Type</b>	Realization relation
<b>Source</b>	Business process
<b>Target</b>	Business service

### Realizes

<b>Type</b>	Realization relation
<b>Source</b>	Business service
<b>Target</b>	Business Goal

### Realizes

<b>Type</b>	Realization relation
<b>Source</b>	IT Development Project
<b>Target</b>	Application service

## Realizes

<b>Type</b>	Realization relation
<b>Source</b>	Business Transformation Project
<b>Target</b>	Business service

## Realizes

<b>Type</b>	Realization relation
<b>Source</b>	Server
<b>Target</b>	Application component

## Shipping order

<b>Type</b>	Flow relation
<b>Source</b>	Sales
<b>Target</b>	Logistics

## Shipping order

<b>Type</b>	Flow relation
<b>Source</b>	Commercial
<b>Target</b>	Distribution

## Shipping order

<b>Type</b>	Flow relation
<b>Source</b>	Commercial
<b>Target</b>	Distribution

## Shipping order

<b>Type</b>	Flow relation
<b>Source</b>	Sales
<b>Target</b>	Logistics

## Standards and Customer Requirements

<b>Type</b>	Flow relation
<b>Source</b>	Enterprise: Marketing & Sales
<b>Target</b>	Control: quality assurance

## Used by

<b>Type</b>	Serving relation
<b>Source</b>	Application service
<b>Target</b>	Business process